



# 2023-2024 MATMAN USA SPORTS CATALOG

WRESTLING • BASEBALL/SOFTBALL • SOCCER • VOLLEYBALL • GOLF • BOWLING • WARM-UPS AND MORE

# TABLE OF CONTENTS

<b>HOW TO ORDER</b>	<b>3</b>	<b>STOCK IMPORTED GOODS</b>	<b>32</b>	<b>SUBLIMATION WRESTLING</b>	<b>58</b>
<b>STOCK SINGLETS</b>	<b>4</b>	Edge Men's Singlet	32	Sublimation Examples	58
The Timeless Men's Singlet	5	Edge Fight Shorts	33	Singlet Style Options	59
Premium Men's Singlet	6	Sizing Charts for All Stock Imported Goods	34	Singlet Leg Cuff Option	60
The Timeless Women's Singlet	7	<b>STOCK HEADGEAR</b>	<b>35</b>	Singlet Side Panel Option	61
Premium Women's Singlet	8	The Triforce Headgear	35	Singlet Size Charts	62
The State Men's Singlet	9	The Dynasty Youth & Adult Headgear	36	Compression Gear Options	63
The Eclipse Men's Singlet	10	The Original Headgear	37	Compression Gear Size Charts	64
The Illinois Men's Singlet	11	The Renegade Youth Headgear	38	Fight Short Options	65
The Chest Sweep Men's Singlet	12	The Medalist Headgear	39	Fight Short Size Charts	66
The Delta Women's Singlet	13	The Halo Headgear	40	<b>SUBLIMATION BASEBALL/SOFTBALL</b>	<b>67</b>
The Rio Men's Singlet	14	<b>STOCK ACCESSORIES</b>	<b>41</b>	Sublimation Examples	67
The Athen's Men's Singlet	15	Youth & Adult Hair Cap	41	Jersey Style Options	68
The Athen's Women's Singlet	16	Briefs	42	Baseball/Softball Jersey Size Charts	69
Standard Reversible Men's Singlet	17	Reversible Knee Pad	43	<b>SUBLIMATION SOCCER</b>	<b>70</b>
Reversible Women's Singlet	18	Youth & Adult Knee Sleeve	44	Sublimation Jersey Examples	70
Low Cut Reversible Men's Singlet	19	The Shock Knee Pad	45	Jersey Style Options	71
Hi Cut Reversible Men's Singlet	20	The Air Knee Pad	46	Soccer Jersey Size Charts	72
Mesh Reversible Men's Singlet	21	Ankle Bands	47	Sublimation Shorts Examples	73
Sizing Charts for All Stock Singlets	22	Youth & Adult Sports Gear Bag	48	Shorts Style Option	74
<b>DOUBLE KNIT MEN'S SINGLETS</b>	<b>23</b>	The Max Tape 3 Inch & 4 Inch	49	Soccer Shorts Size Charts	75
Sizing Charts for All Double Knit Singlets	24	1 Inch Striping Tape	50	<b>SUBLIMATION VOLLEYBALL</b>	<b>76</b>
<b>STOCK DOUBLETs</b>	<b>25</b>	2 Inch Striping Tape	51	Sublimation Jersey Examples	76
Compression Shirt	25	<b>CUSTOM APPAREL</b>	<b>52</b>	Jersey Style Options	77
Two Color Compression Shirt	26	Decoration Options	53	Jersey Size Chart	78
Fight Shorts	27	How To: Pick a Design	54	<b>SUBLIMATION ACTIVEWEAR</b>	<b>79</b>
Two Color Fight Shorts	28	How To: Pick an Item	55	Sublimation Activewear Examples	79
Compression Shorts	29	How To: Pick a Dealer	56	Activewear Options	81
Two Color Compression Shorts	30	Color Options	57	Activewear Size Charts	83
Sizing Charts for All Stock Doublets	31				



## STOCK ITEMS

### HOW TO ORDER

- Submit P.O. to [Orders@MatmanUSA.com](mailto:Orders@MatmanUSA.com)
- Include item#,s, sizes, quantities, & shipping address
- Some stock items are customizable. Call or email for information
- Submit questions to [Orders@MatmanUSA.com](mailto:Orders@MatmanUSA.com)



**MADE IN  
LAKEWOOD, WASHINGTON**

## CUSTOM ITEMS

### HOW TO ORDER

#### SUBLIMATION

- Submit P.O. to [Custom@MatmanUSA.com](mailto:Custom@MatmanUSA.com)
- Include vector art, item#,s, sizes, quantities, & shipping address
- 6 piece minimum (Call for exceptions)
- Redrawing services are available for additional cost
- Art proof emailed within 2 business days
- Custom colors available upon request, may increase order production time
- Submit questions to [Custom@MatmanUSA.com](mailto:Custom@MatmanUSA.com)

#### HEAT TRANSFER

- Submit P.O. to [Custom@MatmanUSA.com](mailto:Custom@MatmanUSA.com)
- Include vector art, item#,s, sizes, quantities, & shipping address
- 6 piece minimum (Call for exceptions)
- Low cost set up fee
- Redrawing services are available for additional cost
- Art proof emailed within 2 business days
- Submit questions to [Custom@MatmanUSA.com](mailto:Custom@MatmanUSA.com)

## PRICING INFO

All prices are subject to change. Check with your local dealer for current pricing.

# STOCK



# STOCK SINGLETS

## #85 The Timeless Men's Singlet



The Timeless singlet is a new iteration of the classic wrestling apparel Matman has brought you since 1969. The Timeless is based on our classic singlet design.

Look no further to find top-notch quality nylon and spandex to hit the mat feeling good and ready to go. This stretchy, breathable fabric is the preference of elite competitors.

Everyone sweats on the mat, but nothing is worse than a garment that retains moisture and bogs you down. The Timeless singlet has moisture wicking technology to keep you dry as you compete.

Matman's production staff has been perfecting singlet patterns for more than 50 years. This garment sums up all the innovations: Gripper elastic leg cuff to limit slips and flexible stitching for a seamless, comfortable fit.

Proudly made in the U.S.A. from a production staff with over 50 years of experience perfecting the craft of apparel manufacturing.



# STOCK SINGLET

## #95 Premium Men's Singlet



The Heavyweight singlet is a new iteration of the classic wrestling apparel Matman has brought you since 1969. The Heavyweight is based on our classic singlet design only in a thicker material.

Made of top-notch quality nylon and spandex you can hit the mat feeling good and ready to go. Our heavyweight fabric is thicker fabric, durable and long-lasting with the same stretch and breath ability as The Timeless singlet.

Everyone sweats on the mat, but nothing is worse than a garment that retains moisture and bogs you down. The Heavyweight singlet has moisture wicking technology to keep you dry as you compete.

Matman's production staff has been perfecting singlet patterns for more than 50 years. This garment sums up all the innovations: Gripper elastic leg cuff to limit slips and flexible stitching for a seamless, comfortable fit.

Proudly made in the U.S.A. from a production staff with over 50 years of experience perfecting the craft of apparel manufacturing.





# STOCK SINGLETS

## #86 The Timeless Women's Singlet



The Timeless women's singlet is a new iteration of the classic wrestling apparel Matman has brought you since 1969. The Timeless is based on our classic singlet design.

Look no further to find top-notch quality nylon and spandex to hit the mat feeling good and ready to go. This stretchy, breathable fabric is the preference of elite competitors.

Everyone sweats on the mat, but nothing is worse than a garment that retains moisture and bogs you down. The Timeless singlet has moisture wicking technology to keep you dry as you compete.

Matman's production staff has been perfecting singlet patterns for more than 50 years. This garment sums up all the innovations: Gripper elastic leg cuff to limit slips and flexible stitching for a seamless, comfortable fit.

Proudly made in the U.S.A. from a production staff with over 50 years of experience perfecting the craft of apparel manufacturing.

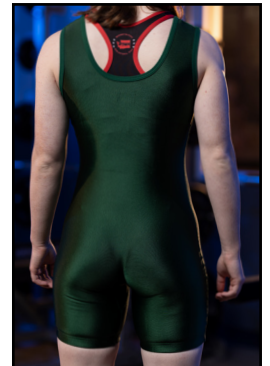

# STOCK SINGLETS

## #96 Premium Women's Singlet



Dark Green

Royal

Pink



The Heavyweight women's singlet is a new iteration of the classic wrestling apparel Matman has brought you since 1969. The Heavyweight is based on our classic singlet design only in a thicker material.

Made of top-notch quality nylon and spandex you can hit the mat feeling good and ready to go. Our heavyweight fabric is thicker fabric, durable and long-lasting with the same stretch and breath-ability as The Timeless singlet.

Everyone sweats on the mat, but nothing is worse than a garment that retains moisture and bogs you down. The Heavyweight singlet has moisture wicking technology to keep you dry as you compete.

Matman's production staff has been perfecting singlet patterns for more than 50 years. This garment sums up all the innovations: Gripper elastic leg cuff to limit slips and flexible stitching for a seamless, comfortable fit.

Proudly made in the U.S.A. from a production staff with over 50 years of experience perfecting the craft of apparel manufacturing.

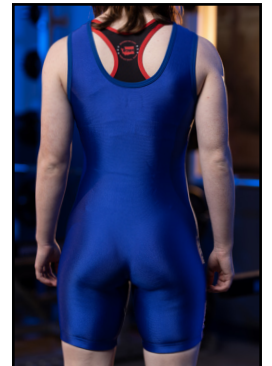



# STOCK SINGLETS

## #8525 The State Men's Singlet



The State singlet is a new iteration of the classic wrestling apparel Matman has brought you since 1969. The State is based on our classic high cut design, with one sewn-in white panel.

Look no further to find top-notch quality nylon and spandex to hit the mat feeling good and ready to go. This stretchy, breathable fabric is the preference of elite competitors.

Everyone sweats on the mat, but nothing is worse than a garment that retains moisture and bogs you down. The State singlet has moisture wicking technology to keep you dry as you compete.

Matman's production staff has been perfecting singlet patterns for more than 50 years. This garment sums up all the innovations: Gripper elastic leg cuff to limit slips and flexible stitching for a seamless, comfortable fit.

Proudly made in the U.S.A. from a production staff with over 50 years of experience perfecting the craft of apparel manufacturing.

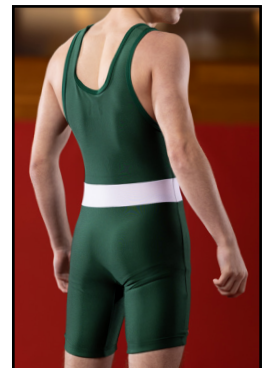

# STOCK SINGLETS

## #8564 The Eclipse Men's Singlet



The Eclipse singlet is a new iteration of the classic wrestling apparel Matman has brought you since 1969. The Eclipse is based on our classic high cut design, with two sewn-in multi-colored panels.

Look no further to find top-notch quality nylon and spandex to hit the mat feeling good and ready to go. This stretchy, breathable fabric is the preference of elite competitors.

Everyone sweats on the mat, but nothing is worse than a garment that retains moisture and bogs you down. The Eclipse singlet has moisture wicking technology to keep you dry as you compete.

Matman's production staff has been perfecting singlet patterns for more than 50 years. This garment sums up all the innovations: Gripper elastic leg cuff to limit slips and flexible stitching for a seamless, comfortable fit.

Proudly made in the U.S.A. from a production staff with over 50 years of experience perfecting the craft of apparel manufacturing.



# STOCK SINGLETS

## #8552 The Illinois Men's Singlet



Black/Kelly Green



Black/Royal



Black/Purple



Black/Red



Black/Orange



Black/Gold



Black/Vegas Gold

The Illinois singlet is a new iteration of the classic wrestling apparel Matman has brought you since 1969. The Illinois is based on our classic high cut design, with two sewn-in colored panels, at a low cost!

Look no further to find top-notch quality nylon and spandex to hit the mat feeling good and ready to go. This stretchy, breathable fabric is the preference of elite competitors.

Everyone sweats on the mat, but nothing is worse than a garment that retains moisture and bogs you down. The Illinois singlet has moisture wicking technology to keep you dry as you compete.

Matman's production staff has been perfecting singlet patterns for more than 50 years. This garment sums up all the innovations: Gripper elastic leg cuff to limit slips and flexible stitching for a seamless, comfortable fit.

Proudly made in the U.S.A. from a production staff with over 50 years of experience perfecting the craft of apparel manufacturing.





# STOCK SINGLETs

## #8538 The Chest Sweep Men's Singlet



The Chest Sweep singlet is a new iteration of the classic wrestling apparel Matman has brought you since 1969. The Chest Sweep is based on our classic high cut design, with one sewn-in colored panel.

Look no further to find top-notch quality nylon and spandex to hit the mat feeling good and ready to go. This stretchy, breathable fabric is the preference of elite competitors.

Everyone sweats on the mat, but nothing is worse than a garment that retains moisture and bogs you down. The Chest Sweep singlet has moisture wicking technology to keep you dry as you compete.

Matman's production staff has been perfecting singlet patterns for more than 50 years. This garment sums up all the innovations: Gripper elastic leg cuff to limit slips and flexible stitching for a seamless, comfortable fit.

Proudly made in the U.S.A. from a production staff with over 50 years of experience perfecting the craft of apparel manufacturing.





# STOCK SINGLETS

## #8604 The Delta Women's Singlet



Black/Pink



The Delta women's singlet is based on the classic wrestling apparel Matman has brought you since 1969. The Delta is based on our classic high cut design, with two sewn-in colored panels.

Look no further to find top-notch quality nylon and spandex to hit the mat feeling good and ready to go. This stretchy, breathable fabric is the preference of elite competitors.

Everyone sweats on the mat, but nothing is worse than a garment that retains moisture and bogs you down. The Delta singlet has moisture wicking technology to keep you dry as you compete.

Matman's production staff has been perfecting singlet patterns for more than 50 years. This garment sums up all the innovations: Gripper elastic leg cuff to limit slips and flexible stitching for a seamless, comfortable fit.

Proudly made in the U.S.A. from a production staff with over 50 years of experience perfecting the craft of apparel manufacturing.

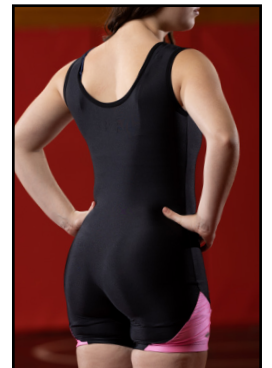

# STOCK SINGLETS

## #202 The Rio Men's Singlet



Royal

Red



The Rio wrestling singlet is based on our classic high cut design and is a new iteration of the classic wrestling apparel Matman has brought you since 1969.

High quality nylon and spandex fabric combined with two sublimated side panels keeps you looking sharp and ready to hit the mat. This stretchy, breathable fabric is the preference of elite competitors.

Everyone sweats on the mat, but nothing is worse than a garment that retains moisture and bogs you down. The Rio singlet has moisture wicking technology to keep you dry as you compete.

Matman's production staff has been perfecting singlet patterns for more than 50 years. This garment sums up all the innovations: Gripper elastic leg cuff to limit slips and flexible stitching for a seamless, comfortable fit.

Proudly made in the U.S.A. from a production staff with over 50 years of experience perfecting the craft of apparel manufacturing.



# STOCK SINGLETS

## #204 The Athens Men's Singlet



Royal

Red



The Athens wrestling singlet is based on our classic high cut design and is a new iteration of the classic wrestling apparel Matman has brought you since 1969.

High quality nylon and spandex fabric combined with two sublimated side panels keeps you looking sharp and ready to hit the mat. This stretchy, breathable fabric is the preference of elite competitors.

Everyone sweats on the mat, but nothing is worse than a garment that retains moisture and bogs you down. The Athens singlet has moisture wicking technology to keep you dry as you compete.

Matman's production staff has been perfecting singlet patterns for more than 50 years. This garment sums up all the innovations: Gripper elastic leg cuff to limit slips and flexible stitching for a seamless, comfortable fit.

Proudly made in the U.S.A. from a production staff with over 50 years of experience perfecting the craft of apparel manufacturing.





# STOCK SINGLETS

## #204W The Athens Women's Singlet



Royal

Red



The Athens women's wrestling singlet is based on our classic high cut design and is a new iteration of the classic wrestling apparel Matman has brought you since 1969.

High quality nylon and spandex fabric combined with two sublimated side panels keeps you looking sharp and ready to hit the mat. This stretchy, breathable fabric is the preference of elite competitors.

Everyone sweats on the mat, but nothing is worse than a garment that retains moisture and bogs you down. The Athens singlet has moisture wicking technology to keep you dry as you compete.

Matman's production staff has been perfecting singlet patterns for more than 50 years. This garment sums up all the innovations: Gripper elastic leg cuff to limit slips and flexible stitching for a seamless, comfortable fit.

Proudly made in the U.S.A. from a production staff with over 50 years of experience perfecting the craft of apparel manufacturing.



# STOCK SINGLETS

## #8 Standard Reversible Men's Singlet



Front

Back



The Standard Reversible singlet is a new iteration of the classic wrestling apparel Matman has brought you since 1969. The Standard Reversible singlet features one royal blue and one red side, with black neck & arm trim and leg cuffs.

Look no further to find top-notch quality polyester and spandex to hit the mat feeling good and ready to go. This stretchy, breathable fabric is the preference of elite competitors.

Everyone sweats on the mat, but nothing is worse than a garment that retains moisture and bogs you down. The Standard Reversible singlet has moisture wicking technology to keep you dry as you compete.

Matman's production staff has been perfecting singlet patterns for more than 50 years. This reversible singlet features flexible stitching for a seamless, comfortable fit.

Proudly made in the U.S.A. from a production staff with over 50 years of experience perfecting the craft of apparel manufacturing.



# STOCK SINGLETS

## #88 Reversible Women's Singlet



Front

Back



The Reversible women's singlet is a new iteration of the classic wrestling apparel Matman has brought you since 1969. The Reversible singlet features one royal blue and one red side, with black neck & arm trim and leg cuffs.

Look no further to find top-notch quality polyester and spandex to hit the mat feeling good and ready to go. This stretchy, breathable fabric is the preference of elite competitors.

Everyone sweats on the mat, but nothing is worse than a garment that retains moisture and bogs you down. The Reversible singlet has moisture wicking technology to keep you dry as you compete.

Matman's production staff has been perfecting singlet patterns for more than 50 years. This reversible singlet features flexible stitching for a seamless, comfortable fit.

Proudly made in the U.S.A. from a production staff with over 50 years of experience perfecting the craft of apparel manufacturing.





# STOCK SINGLETS

## #2 Low Cut Reversible Men's Singlet



Front

Back



The Low Cut Reversible singlet is a new iteration of the classic wrestling apparel Matman has brought you since 1969. The Low Cut Reversible singlet features one royal blue and one red side, a classic T-back, with black neck & arm trim and leg cuffs.

Look no further to find top-notch quality polyester and spandex to hit the mat feeling good and ready to go. This stretchy, breathable fabric is the preference of elite competitors.

Everyone sweats on the mat, but nothing is worse than a garment that retains moisture and bogs you down. The Low Cut Reversible singlet has moisture wicking technology to keep you dry as you compete.

Matman's production staff has been perfecting singlet patterns for more than 50 years. This reversible singlet features flexible stitching for a seamless, comfortable fit.

Proudly made in the U.S.A. from a production staff with over 50 years of experience perfecting the craft of apparel manufacturing.



# STOCK SINGLETS

## #6 Hi Cut Reversible Men's Singlet



Front

Side

Back



The Hi Cut Reversible singlet is a new iteration of the classic wrestling apparel Matman has brought you since 1969. Featuring one royal blue and one red side, with black neck & arm trim and leg cuffs. Additionally it has stylish sewn-in black side panels.

Look no further to find top-notch quality polyester and spandex to hit the mat feeling good and ready to go. This stretchy, breathable fabric is the preference of elite competitors.

Everyone sweats on the mat, but nothing is worse than a garment that retains moisture and bogs you down. The Hi Cut Reversible singlet has moisture wicking technology to keep you dry as you compete.

Matman's production staff has been perfecting singlet patterns for more than 50 years. This reversible singlet features flexible stitching for a seamless, comfortable fit.

Proudly made in the U.S.A. from a production staff with over 50 years of experience perfecting the craft of apparel manufacturing.



# STOCK SINGLETS

## #14 Mesh Reversible Men's Singlet



The Mesh Reversible singlet is a new iteration of the classic wrestling apparel Matman has brought you since 1969. Featuring one royal blue and one red side, with black neck & arm trim and leg cuffs. Additionally it has stylish sewn-in black side panels and a sewn-in, white, breathable mesh back.

Made of top-notch quality polyester and spandex, this stretchy, breathable fabric is the preference of elite competitors.

Everyone sweats on the mat, but nothing is worse than a garment that retains moisture and bogs you down. The Mesh Reversible singlet has moisture wicking technology to keep you dry as you compete.

Matman's production staff has been perfecting singlet patterns for more than 50 years. This reversible singlet features flexible stitching for a seamless, comfortable fit.

Proudly made in the U.S.A. from a production staff with over 50 years of experience perfecting the craft of apparel manufacturing.





# STOCK SINGLETs

## MALE



## FEMALE



SIZE	WEIGHT (LBS)	INSEAM
5XS	30-40	5"
4XS	40-55	5.5"
3XS	55-75	5.5"
2XS	75-95	5.75"
XS	95-115	7"
S	115-135	7"
M	135-160	7"
L	160-190	7"
XL	190-220	8.5"
2XL	220-250	8.75"
3XL	250-275	8.75"

SIZE	WEIGHT (LBS)	INSEAM
4XS	40-55	5"
3XS	55-70	5"
2XS	70-85	5"
XS	85-100	6"
S	100-115	6"
M	115-135	7"
L	135-155	7"
XL	155-175	7"
2XL	175-195	7"
3XL	195-215	7"

# STOCK DOUBLE KNIT SINGLETS

## #81 & #83 Double Knit Men's Singlet

KELLY GREEN/WHITE  
**DISCONTINUED**  
AVAILABLE  
ONLINE ONLY!  
LIMITED STOCK



Black/Gold



Black/White



Kelly Green/White



Navy/White



Purple/White



Royal/White



Maroon/White



Red/White

Our high quality double knit nylon singlets create a durable singlet that can keep up with the rigors of practice and the heat of competition.

Double knit nylon singlets have more compression compared to singlets with spandex blended into the fabric. The rib knit trim leg cuffs help maintain a comfortable fit.

This classic style singlet spans multiple sports and is most commonly sought out by competitive wrestlers and weightlifters alike. Just wash in cold water and tumble dry low to keep your singlet feeling clean and fresh.

Matman's production staff has been perfecting singlet patterns for more than 50 years. This reversible singlet features flexible stitching for a seamless, comfortable fit.

Proudly made in the U.S.A. from a production staff with over 50 years of experience perfecting the craft of apparel manufacturing.



# STOCK DOUBLE KNIT SINGLETS

## #81 YOUTH



## #83 ADULT



SIZE	WEIGHT (LBS)	INSEAM
XS	45-60	6"
S	60-75	6.5"
M	75-85	6.5"
L	85-95	6.5"

SIZE	WEIGHT (LBS)	INSEAM
XS	95-115	7.75"
S	115-135	7.75"
M	135-160	7.75"
L	160-190	7.75"
XL	190-220	7.75"
2XL	220-250	7.75"
3XL	250+	8.25"



# STOCK DOUBLETS

#CSS100 Compression Shirt



Black



Dark Grey



Royal



Red



The Compression Shirt features a 3-inch tail, making it fully compliant to NFHS uniform standards. It can be worn under a wrestling singlet, with compression shorts or fight shorts.

Our state of the art compression shirt features a nylon and spandex blend that naturally wicks away moisture for maximum performance.

Matman's production staff has been perfecting athletic apparel patterns for more than 50 years. Our quality design patterns and flat-lock stitching allow for a seamless, comfortable fit.

Look no further to find top-notch quality nylon and spandex to hit the mat feeling good and ready to go. This stretchy, breathable fabric is the preference of elite competitors.

Proudly made in the U.S.A. from a production staff with over 50 years of experience perfecting the craft of apparel manufacturing.



# STOCK DOUBLETS

## #CSS100-2 Two Color Compression Shirt



Black/White



Dark Grey/Black



Royal/Black



Red/Black

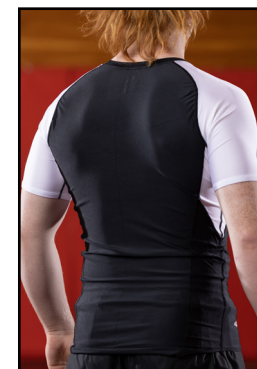

The 2 Color Compression Shirt features a 3-inch tail, making it fully compliant to NFHS uniform standards. It can be worn under a wrestling singlet, with compression shorts or fight shorts.

Our state of the art compression shirt features a nylon and spandex blend that naturally wicks away moisture for maximum performance.

Matman's production staff has been perfecting athletic apparel patterns for more than 50 years. Our quality design patterns and flatlock stitching allow for a seamless, comfortable fit.

Look no further to find top-notch quality nylon and spandex to hit the mat feeling good and ready to go. This stretchy, breathable fabric is the preference of elite competitors.

Proudly made in the U.S.A. from a production staff with over 50 years of experience perfecting the craft of apparel manufacturing.

# STOCK DOUBLETS

#SFS100 Fight Shorts



Black



Dark Grey



Royal



Red



The Fight Shorts feature a drawstring waistband, a spandex crotch piece, and reinforced side slit for added flexibility and movement. Our Fight shorts are fully compliant to NFHS uniform standards.

The Fight Shorts can be worn as warm ups over your singlet or paired with our Compression Shirts.

Matman's production staff has been perfecting athletic apparel patterns for more than 50 years. Our quality design patterns and flatlock stitching allow for a seamless, comfortable fit.

Look no further to find top-notch quality polyester microfiber to hit the mat feeling good and ready to go. This board short material can withstand difficult practice sessions and the heat of competition.

Proudly made in the U.S.A. from a production staff with over 50 years of experience perfecting the craft of apparel manufacturing.

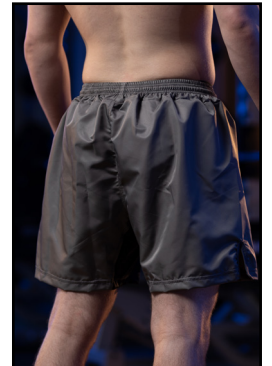



# STOCK DOUBLETS

## #SFS100-2 Two Color Fight Shorts



Black/White



Dark Grey/Black



Royal/Black



Red/Black



The 2 Color Fight Shorts feature a drawstring waistband, a spandex crotch piece, and reinforced side slit for added flexibility and movement. Our Fight shorts are fully compliant to NFHS uniform standards.

The Fight Shorts can be worn as warm ups over your singlet or paired with our Compression Shirts.

Matman's production staff has been perfecting athletic apparel patterns for more than 50 years. Our quality design patterns and flatlock stitching allow for a seamless, comfortable fit.

Look no further to find top-notch quality polyester microfiber to hit the mat feeling good and ready to go. This board short material can withstand difficult practice sessions and the heat of competition.

Proudly made in the U.S.A. from a production staff with over 50 years of experience perfecting the craft of apparel manufacturing.



# STOCK DOUBLETS

## #5 Compression Shorts



Black



White



Dark Grey



Royal



Red



The Compression Shorts feature a nylon and spandex blend that naturally wicks away moisture for maximum performance.

Gripper elastic leg cuffs and a thick waistband ensure these compression shorts fit nice and snug so they don't slide around during competition.

Matman's production staff has been perfecting athletic apparel patterns for more than 50 years. Our quality design patterns and flatlock stitching allow for a seamless, comfortable fit.

Look no further to find top-notch quality nylon and spandex to hit the mat feeling good and ready to go. This stretchy, breathable fabric is the preference of elite competitors.

Proudly made in the U.S.A. from a production staff with over 50 years of experience perfecting the craft of apparel manufacturing.



# STOCK DOUBLETS

## #5-2 Two Color Compression Shorts



Black/White



Dark Grey/Black



Royal/Black



Red/Black



The Compression Shorts feature a nylon and spandex blend that naturally wicks away moisture for maximum performance.

Gripper elastic leg cuffs and a thick waistband ensure these compression shorts fit nice and snug so they don't slide around during competition.

Matman's production staff has been perfecting athletic apparel patterns for more than 50 years. Our quality design patterns and flatlock stitching allow for a seamless, comfortable fit.

Look no further to find top-notch quality nylon and spandex to hit the mat feeling good and ready to go. This stretchy, breathable fabric is the preference of elite competitors.

Proudly made in the U.S.A. from a production staff with over 50 years of experience perfecting the craft of apparel manufacturing.





# STOCK DOUBLETS

## COMPRESSION TOPS



## FIGHT SHORTS



## COMPRESSION SHORTS



SIZE	WEIGHT (LBS)
6XS	<30
5XS	30-40
4XS	40-55
3XS	55-75
2XS	75-95
XS	95-115
S	115-135
M	135-160
L	160-190
XL	190-220
2XL	220-250
3XL	250-275

SIZE	WEIGHT (LBS)	WAIST	INSEAM
6XS	<30	18-20"	3.5"
5XS	30-40	19-21"	4"
4XS	40-55	20-22"	4"
3XS	55-75	21-23"	5"
2XS	75-95	22-24"	5"
XS	95-115	23-25"	5.25"
S	115-135	24-27"	5.25"
M	135-160	28-32"	6.5"
L	160-190	31-34"	6.5"
XL	190-220	34-36"	7"
2XL	220-250	36-40"	7"
3XL	250-275	40-44"	7.75"

SIZE	WEIGHT (LBS)	WAIST	INSEAM
6XS	<30	18-20"	3.75"
5XS	30-40	19-21"	4.5"
4XS	40-55	20-22"	5"
3XS	55-75	21-23"	5.5"
2XS	75-95	22-24"	5.5"
XS	95-115	23-25"	6.75"
S	115-135	24-27"	6.75"
M	135-160	28-32"	7"
L	160-190	31-34"	7"
XL	190-220	34-36"	7.75"
2XL	220-250	36-40"	8.75"
3XL	250-275	40-44"	8.75"

# STOCK IMPORTED GOODS

## #EW100 Edge Men's Singlet



Black

Royal

Red



The Edge Men's Singlet is our imported lower cost option. Made of a stretchy, breathable fabric preferred by the elite wrestlers and weightlifters, we have brought you an affordable option if you are strapped after buying those dope new shoes. Available in classic black, royal blue and red makes this singlet a go to for hitting the mat.

The wide range of sizes makes this a great quality men's or boy's wrestling singlet. The spandex material is naturally moisture wicking to keep you dry and comfortable during long practices or in the heat of competition.

Matman's production staff has been perfecting singlet patterns for more than 50 years. This garment sums up all the innovations: gripper elastic leg cuff to limit slips and seamless fit.

Matman has been a retailer of quality athletic goods and apparel for over 50 years.

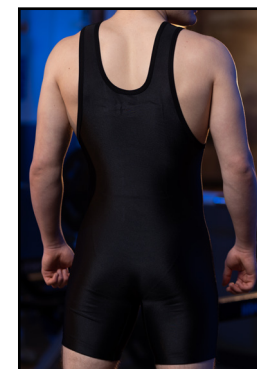

# STOCK IMPORTED GOODS

## #EW102 Edge Fight Shorts



Black



Royal



Red



The Edge Fight Shorts are our imported lower cost option. Featuring a drawstring waistband, a spandex crotch piece, and reinforced side slit for added flexibility and movement, these shorts are an affordable option after dropping dimes on headgear. NFHS compliant.

The Fight Shorts can be worn as warm ups over your singlet or paired with our Compression Shirts.

Matman's production staff has been perfecting athletic apparel patterns for more than 50 years. Our quality design patterns and flat-lock stitching allow for a seamless, comfortable fit.

Look no further to find top-notch quality polyester microfiber to hit the mat feeling good and ready to go. This board short material can withstand difficult practice sessions and the heat of competition.

Proudly made in the U.S.A. from a production staff with over 50 years of experience perfecting the craft of apparel manufacturing.





# STOCK IMPORTED GOODS

## SINGLET



## FIGHT SHORTS



SIZE	WEIGHT (LBS)	INSEAM
4XS	40-55	5.5"
3XS	55-75	5.5"
2XS	75-95	5.75"
XS	95-115	7"
S	115-135	7"
M	135-160	7"
L	160-190	7"
XL	190-220	8.5"
2XL	220-250	8.75"

SIZE	WEIGHT (LBS)	WAIST	INSEAM
4XS	40-55	20-22"	4"
3XS	55-75	21-23"	5"
2XS	75-95	22-24"	5"
XS	95-115	23-25"	5.25"
S	115-135	24-27"	5.25"
M	135-160	28-32"	6.5"
L	160-190	31-34"	6.5"
XL	190-220	34-36"	7"
2XL	220-250	36-40"	7"

# STOCK HEADGEAR

## #33 The Triforce Headgear



Black



White

The Triforce headgear comes with adjustable straps allows you to find your perfect fit for maximum protection and comfort. Perfect for wrestling or daily grappling.

Minimal sound blocking ear cups allows the wrestler to be completely aware of their surroundings and opponent moves.

Durable and lightweight plastic insert covered by a soft foam exterior offer protection and comfort. Easily cleaned by gently wiping down with a wet wipe.

Built in two-strap holder keeps your top straps secure and out of your eyes.

Matman has been a retailer of quality athletic goods and apparel for over 50 years.



# STOCK HEADGEAR

## #34 & #35 The Dynasty Youth & Adult Headgear

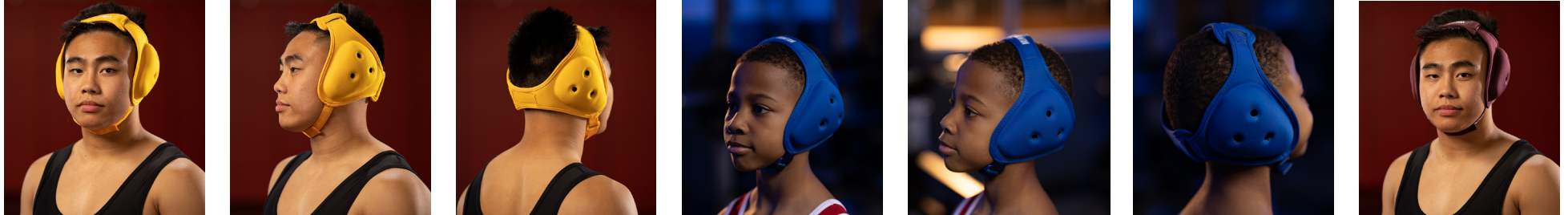

Black

Navy

Royal

Red

Maroon

Gold

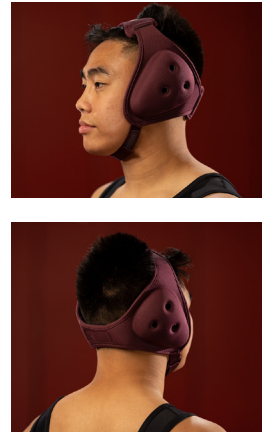

Easily adjustable straps allow you to find your perfect fit without removing the headgear for maximum protection and comfort. Perfect for wrestling or daily grappling.

The Dynasty headgear is designed to fit both youths and adults. Sizing for adults are over 100 lbs. or hat sizes 7 & larger, youths are up to 100 lbs.

The Dynasty headgear is breathable and strong with a soft exterior and a durable hard shell insert for protection.

Don't let the ultra soft neoprene throw you, our headgear can stand up to the roughest of abuse on the mat. Material is easy to hand wash and hang dry for repeated use.

Matman has been a retailer of quality athletic goods and apparel for over 50 years.

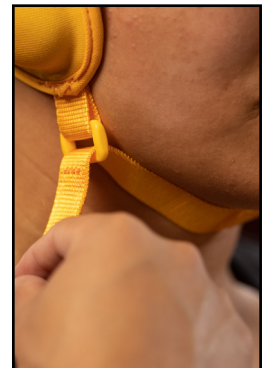



# STOCK HEADGEAR

## #30 The Original Headgear



Black/White



White/White



Navy/White



Royal/White



Red/White



Gold/White



Black/Black



The Original headgear has adjustable straps to allows you to find your perfect fit for maximum protection and comfort. Perfect for wrestling or daily grappling.

Minimal sound blocking ear cups allows the wrestler to be completely aware of their surroundings and opponent moves.

Durable and lightweight plastic insert covered by a soft foam exterior offer protection and comfort. Easily cleaned by gently wiping down with a wet wipe.

Built in two-strap holder keeps your top straps secure and out of your eyes.

Matman has been a retailer of quality athletic goods and apparel for over 50 years.

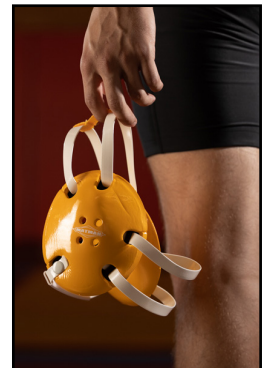

# STOCK HEADGEAR

## #40Y The Renegade Youth Headgear



Black

Royal

Red



The Renegade Youth headgear features a contoured earpiece and sturdy hook & loop straps to make adjusting quick and easy.

Our lightweight design features an outer plastic shell and soft inner foam that creates padding for the head and ears. An adjustable chin strap makes sure the headgear stays in place during competition.

Built in ear holes allow for greater hearing and communication on the mat. This feature makes our wrestling ear guard a great selection for youth wrestlers that need to hear coaches instruction on the mat.

Lighter than your average head guard, The Renegade Youth headgear keeps your head cool while keeping you protected.

Matman has been a retailer of quality athletic goods and apparel for over 50 years.

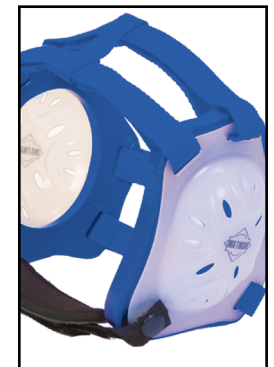

# STOCK HEADGEAR

## #36 The Medalist Headgear

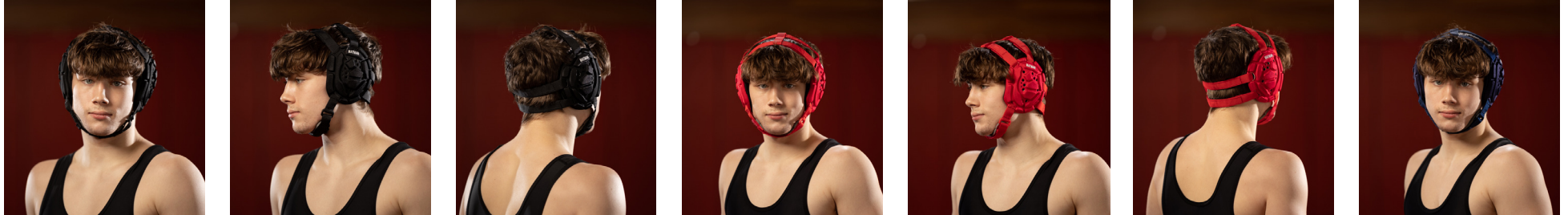

Black



Navy



Royal



Red



Easily adjustable straps allow you to find your perfect fit without removing the headgear for maximum protection and comfort. Perfect for wrestling or daily grappling.

The Medalist headgear is designed to fit men and women over 100 lbs. or hat sizes 7 and larger. The Medalist headgear is breathable and strong with a soft exterior and a durable shell insert for protection.

Don't let the ultra soft neoprene throw you, our headgear can stand up to the roughest of abuse on the mat. Material is easy to hand wash and hang dry for repeated use.

Matman has been a retailer of quality athletic goods and apparel for over 50 years.





# STOCK HEADGEAR

## #32 The Halo Headgear



Easily adjustable straps allows you to find your perfect fit for maximum protection and comfort. Perfect for wrestling or daily grappling.

The Halo headgear features a hard flexible plastic outside and soft padding inside as well as a covered chin strap for complete comfort and protection.

Minimal sound blocking ear cups allows the wrestler to be completely aware of their surroundings and opponent moves. A sleek low-profile design makes this item a good choice against opponents who grab when wrestling.

Easily cleaned by gently wiping down with a wet wipe.

Matman has been a retailer of quality athletic goods and apparel for over 50 years.



# STOCK ACCESSORIES

## #12Y & #12A Youth & Adult Hair Cap



Black



Dark Grey



Navy



Royal



Red



The hair cap slicker comes in two sizes and features stretchable spandex fabric that easily fits most youth and adults.

Our skull cap hair cover is designed to work perfectly with standard wrestling headgear for a seamless fit. Loops around the ear make it easy and quick to secure the hair cap and hit the mat.

A blend of nylon and spandex provides the perfect amount of stretch and stability. Inner gripper elastic makes for a snug fit while retaining the comfort needed to focus on what matters: winning the match.

The hair cap is easily a cross-sport product. Fold under or remove the side headgear loops to make it a great skull cap for under football or baseball helmets.

Proudly made in the USA from a production staff with over 50 years of experience perfecting the craft of apparel manufacturing.

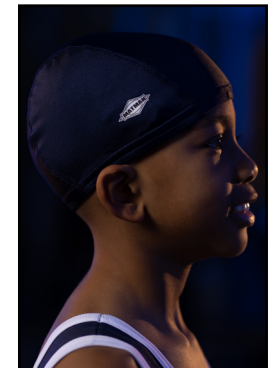

# STOCK ACCESSORIES

## #1 Briefs



Black



White



Royal



Red

SIZE	WEIGHT (LBS)
XS	95-115
S	115-135
M	135-160
L	160-190
XL	190-220
2XL	220-250
3XL	250-275



The Briefs...made with our high quality nylon and spandex wrestling briefs, these are stretchy and breathable fabric, designed to be the perfect singlet underwear for the elite wrestler and weightlifter.

Our spandex material is naturally moisture wicking to keep you dry and comfortable during long practices or the heat of competition.

Quality materials and construction make these athletic briefs durable and long-lasting.  
Just wash in cold water and line dry to keep these briefs feeling clean and fresh.

Our classic color line of black, white, red and royal blue give these briefs a timeless look that will never go out of style.

Proudly made in the USA from a production staff with over 50 years of experience perfecting the craft of apparel manufacturing.





# STOCK ACCESSORIES

## #42 Reversible Knee Pad



Black/Royal



Royal/Red

**DISCONTINUED**

**AVAILABLE  
ONLINE ONLY!**  
LIMITED STOCK AVAILABILITY  
Royal/Red Only

SIZE	WEIGHT (LBS)
XS	40-70
S	70-120
M	120-160
L	160-190
XL	190-240



The Reversible knee pad makes for a smart match for reversible singlets. Featuring a contoured fit designed to provide maximum comfort and support around the knee, the thick center pad is designed to provide complete knee protection so you can handle the rigors of practice and the heat of competition.

Neoprene fiber content allows the knee pad to bend and stretch with your movements without moving around and getting out of place. The Reversible was designed with a special seaming technique to improve the durability and life of the kneepad.

Matman has been a retailer of quality athletic goods and apparel for over 50 years.



# STOCK ACCESSORIES

## #44Y & #44A Youth & Adult Knee Sleeve

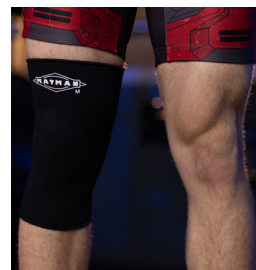

Black

SIZE	WEIGHT (LBS)
YOUTH S	40-55
YOUTH M	55-75
YOUTH L	75-120
YOUTH XL	120-160

SIZE	WEIGHT (LBS)
ADULT S	70-120
ADULT M	120-160
ADULT L	160-190
ADULT XL	190-240

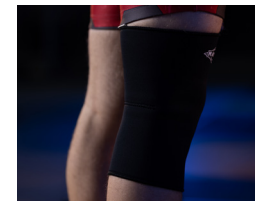

The Youth and Adult knee sleeve features a sleek fit designed to provide maximum comfort and support around the knee. Our classic black color is designed to blend in and look good no matter what color singlet you're wearing.

Neoprene fiber content allows the knee sleeve to bend and stretch with your movements without moving around and getting out of place.

Designed with a special seaming technique to improve the durability and life of the kneepad.

Matman has been a retailer of quality athletic goods and apparel for over 50 years.



# STOCK ACCESSORIES

## #49 The Shock Knee Pad

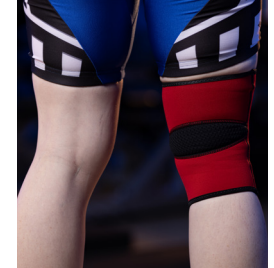
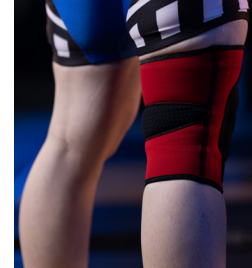
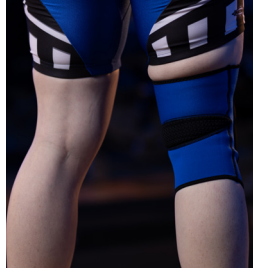
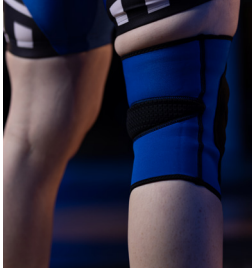

Royal/Black



Red/Black

**DISCONTINUED**

**AVAILABLE  
ONLINE ONLY!**  
LIMITED STOCK AVAILABILITY  
Royal/Black & Red Black

SIZE	WEIGHT (LBS)
XS	40-70
S	70-120
M	120-160
L	160-190
XL	190-240

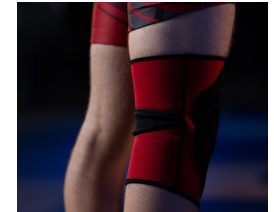

Don't miss out on grabbing one of these gems.

The shock has ventilated backing allows moisture and heat to escape so your knee pad stays in place and keeps your knees protected.

A molded patella pad is designed to provide complete knee protection so you can handle the rigors of practice and the heat of competition.

Neoprene fiber content allows the knee pad to bend and stretch with your movements without moving around and getting out of place.

Designed to absorb and dissipate shock to the knee area to keep you protected.

Matman has been a retailer of quality athletic goods and apparel for over 50 years.

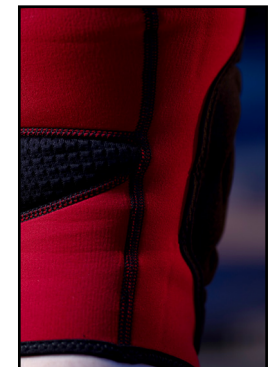



# STOCK ACCESSORIES

## #46 The Air Knee Pad



Black



Red

**DISCONTINUED**

**AVAILABLE  
ONLINE ONLY!**

LIMITED STOCK AVAILABILITY  
Red Only

SIZE	WEIGHT (LBS)
XS	40-70
S	70-120
M	120-160
L	160-190
XL	190-240

The Air knee pad features a contoured fit designed to provide maximum comfort and support around the knee.

A thick center pad is designed to provide complete knee protection so you can handle the rigors of practice and the heat of competition. Neoprene fiber content allows the knee pad to bend and stretch with your movements without moving around and getting out of place.

Designed with a special seaming technique to improve the durability and life of the kneepad. Matman has been a retailer of quality athletic goods and apparel for over 50 years.



# STOCK ACCESSORIES

## #38 Ankle Bands

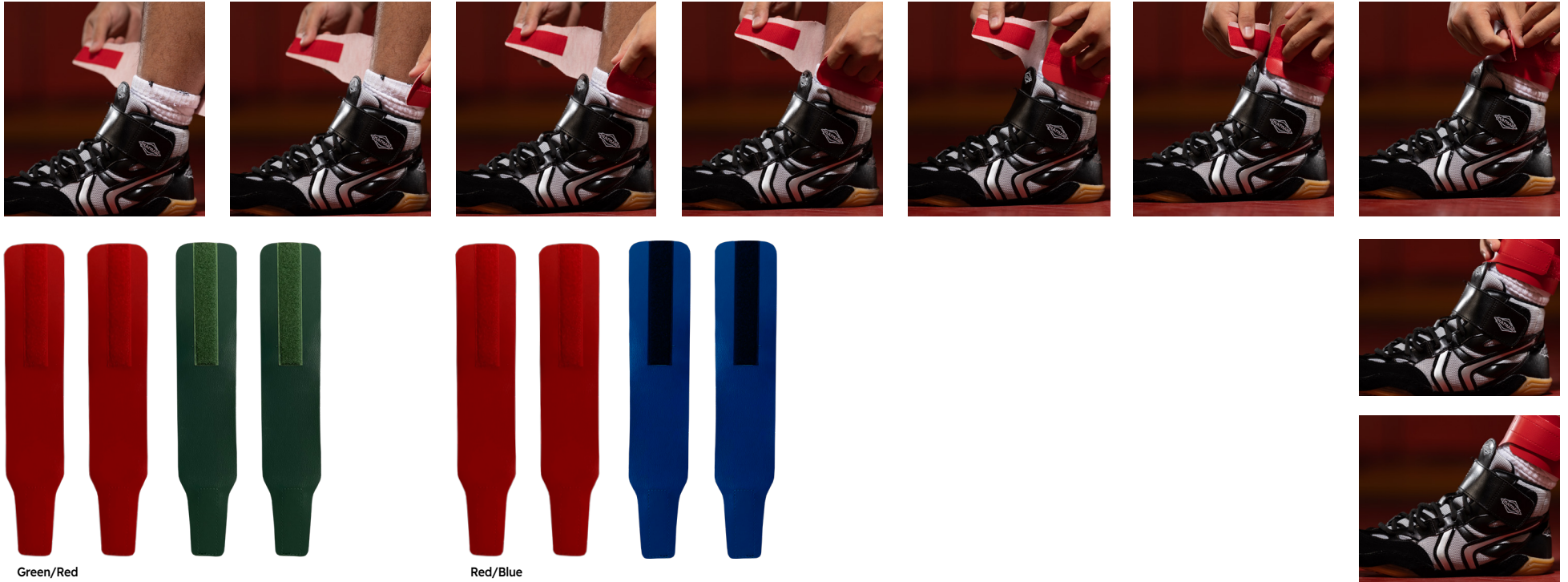

Each set of The Ankle Bands comes with (2) red ankle bands and (2) green or royal blue ankle bands.

Matman wrestling ankle bands are made of soft vinyl and held in place by a strong hook and loop closure. Each band measures 13 inches in length and 2.5 inches tall.

Our wrestling ankle bands are light as a feather, strong, sturdy and made to last with a perfect fit around the ankles. Easy to clean, just simply wipe down with a wet wipe.

An essential part of every wrestling tournament, they are a must have wrestler to identify which wrestler is being scored.

Proudly made in the USA from a production staff with over 50 years of experience perfecting the craft of apparel manufacturing.



# STOCK ACCESSORIES

## #B21 Youth & Adult Sports Gear Bag



Youth



Adult



The Sports Gear Bag allows you to pack your gear and keep it airy. Pack your gear in the Matman sports bag and show up at your wrestling tournaments with all of the tools ready to win. Abundance of space and sturdy closure, this classic black backpack is designed especially to keep your wrestling equipment fresh, safe and organized.

These spacious wrestling bags come with an internal and external pocket with a zipper. Mesh panels to let your freshly used gear breath, you're welcome mom... To add an extra comfort layer for you, the back of our gear bag is padded. Adjustable straps are installed to set according to your body size. The sports backpack is ultra-lightweight with functional drawstring closure that makes access easier.

The Nylon Matman wrestling backpack features well-aerated mesh panels for the soiled clothes. The ventilated mesh helps maintain the freshness, keep the odor away, and let the contents dry quickly. The heavy-duty athletic backpack is abrasion-resistant with a long life.

Proudly made in the USA from a production staff with over 50 years of experience perfecting the craft of apparel manufacturing.





# STOCK ACCESSORIES

## #75 The Max Tape, 3 Inch & 4 Inch



The Max Tape wrestling mat tape is top of the line quality mat tape at 8 MIL thick. This extra thick tape is durable and reliable and will keep your mats snugly in place no matter how rough the competition.

While our mat tape is thick and sturdy it is also easily removable without leaving any sticky residue. If you're careful you can even roll the tape back up and use it again as the sticky adhesive will work several times around.

The Max Tape is transparent and won't get in the way of team logos or custom mat designs. Completely inconspicuous, The Max Tape will do its job while staying under the radar.

Our premium mat tape comes in both 3 inch and 4 inch sizes. Perfect for wrestling, gymnastics, jiu-jitsu and more.

Matman has been a retailer of quality athletic goods and apparel for over 50 years.



# STOCK ACCESSORIES

## #45 1 Inch Striping Tape



Black, White, Kelly Green, Navy, Royal, Purple, Red, Orange, Yellow

The 1 Inch Striping Tape is top of the line quality vinyl tape at 8 MIL thick. This extra thick tape is durable, perfect for all sports and more. Floors, seats, head gear, helmets, bats this universal tape is vibrant and can withstand the rigor of stiff competition.

Matman has been a retailer of quality athletic goods and apparel for over 50 years.





# STOCK ACCESSORIES

## #45 2 Inch Striping Tape

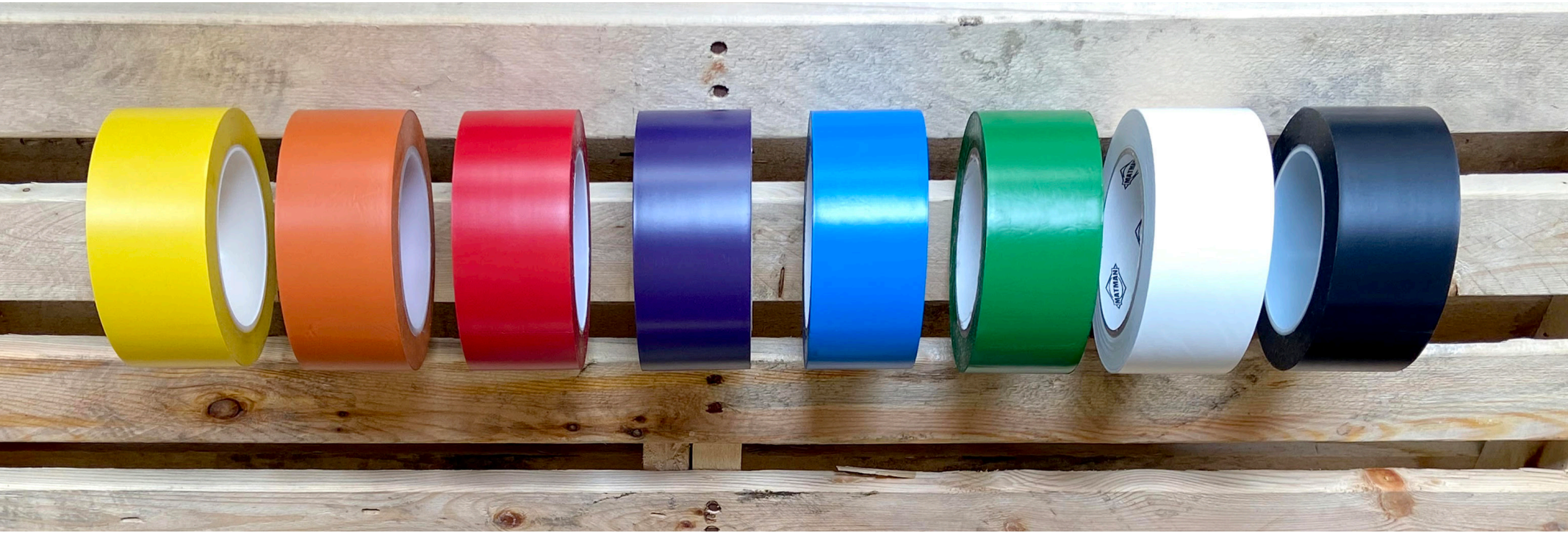

Yellow, Orange, Red, Purple, Royal, Kelly Green, White, Black

The 2 Inch Striping Tape, for when The 1 Inch Striping Tape just isn't quite bold enough. Same top of the line quality, this vinyl tape at 8 MIL thick. This extra thick tape is durable and perfect for all sports and more.

Matman has been a retailer of quality athletic goods and apparel for over 50 years.





# CUSTOM

**WE KNOW YOU HAVE BEEN ASKING...  
A NEW UNIFORM BEING CONSTRUCTED,**

**AS YOU ARE READING THIS TO YOURSELF...**

**WE HAVE DECIDED TO START A NEW, IMPROVED, INTUITIVE UNIFORM BUILDER.**

**ONE THAT IS EASY TO USE & VERSATILE.**

**IT IS OUR NEW MISSION TO MAXIMIZE CREATIVITY & COMMUNICATION.**

# CUSTOM APPAREL

## SUBLIMATION

All of our custom apparel items are canvases for you to create your masterpiece, or your teams gear. Either way, we are here to help bring your design come to life.

Our entire company is located in Lakewood, Washington. Washington's finest is at your service, creating top of the line graphics and top of the line quality. As things do, sometimes they go awry, being located in the continental U.S. we are fast and easy to resolve any issue that may arise, Monday through Friday, 9 hours a day.

We use top-notch quality sublimation fabrics and inks. The fabric is the preference of elite competitors. Our ink is water-based formulated with disperse dyes which are fixed onto our sublimation fabric via sublimation process. The ink is dispersed by turning it into a gas under 400 Degrees of heat. Leaving no dyes to run or vinyl transfers/screen printing to crack.

Our custom sublimation fabric has moisture wicking technology to keep you dry as you compete.

Proudly made in the U.S.A. from a production staff with over 50 years of experience perfecting the craft of apparel manufacturing.

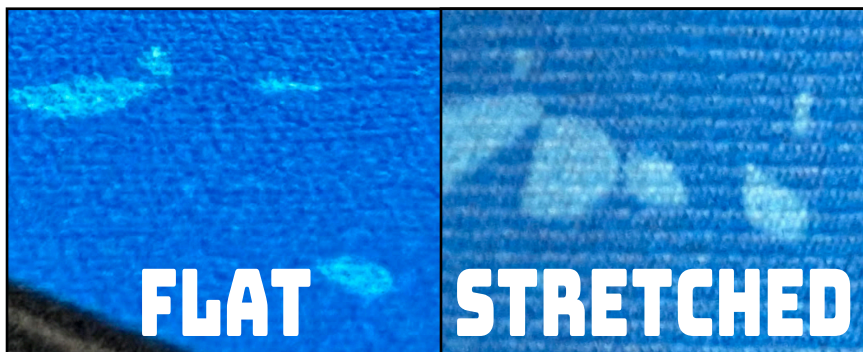

## HEAT TRANSFERS

Give us your vector or raster design and we will turn it into a heat transferable piece of art.

We take our customizable stock item and adhere a vinyl transfer or two with a heat press. Art is sized to match the size of your item, modified for the transfer and then ordered.

These are sourced locally, 2 hours south of our manufacturing facility.



## PRICING INFO

All prices are subject to change. Check with your local dealer for most current pricing.

# CUSTOM APPAREL

Step 1. Pick a design.

**WE HAVE ON-SITE PRODUCTION ARTISTS TO DESIGN THE APPAREL WITH YOU...  
BRINGING YOUR IDEAS & CREATIONS TO LIFE.**



BROWSE OUR EXTENSIVE  
**DESIGN LIBRARY**

USE ANY DESIGN AS INSPIRATION FOR YOUR OWN CREATION

---

Step one to creating a custom designed sports apparel piece is to pick a base design you like. Gather any & all art references to send us.

---

7am-4pm PST • Monday-Friday • Stock: [Orders@MatmanUSA.com](mailto:Orders@MatmanUSA.com) • Custom: [Custom@MatmanUSA.com](mailto:Custom@MatmanUSA.com)  
1-800-426-3999 • 12724 Pacific Hwy SW • Lakewood, Wa 98499



# CUSTOM APPAREL

## Step 2. Pick an Item

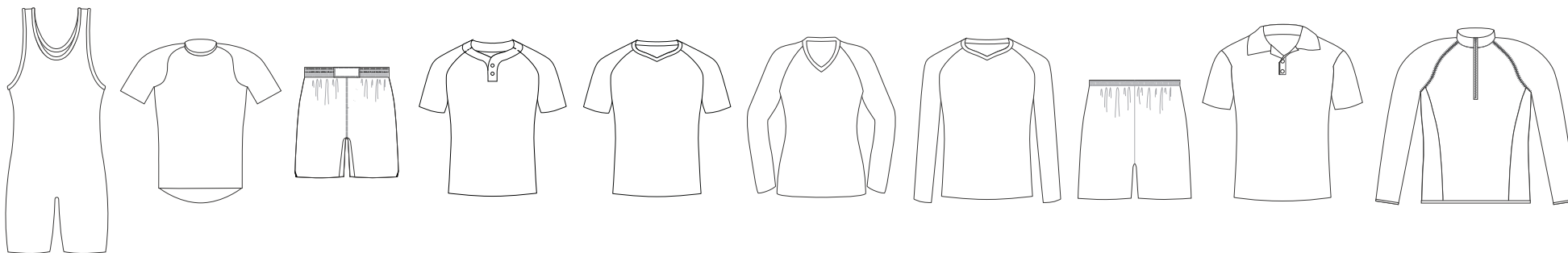

WRESTLING • BASEBALL/SOFTBALL • SOCCER • VOLLEYBALL • GOLF • BOWLING • WARM-UPS AND MORE

FROM WRESTLING TO VOLLEYBALL

AND SPORTS IN BETWEEN...

CHOOSE A

**SPORTS APPAREL ITEM**

SEE OUR EXTENSIVE COLLECTION IN THE PAGES BELOW.

---

Step two. Scroll through the pages below and choose a garment you want to have customized.

---

# CUSTOM APPAREL

Step 3. Pick a dealer.

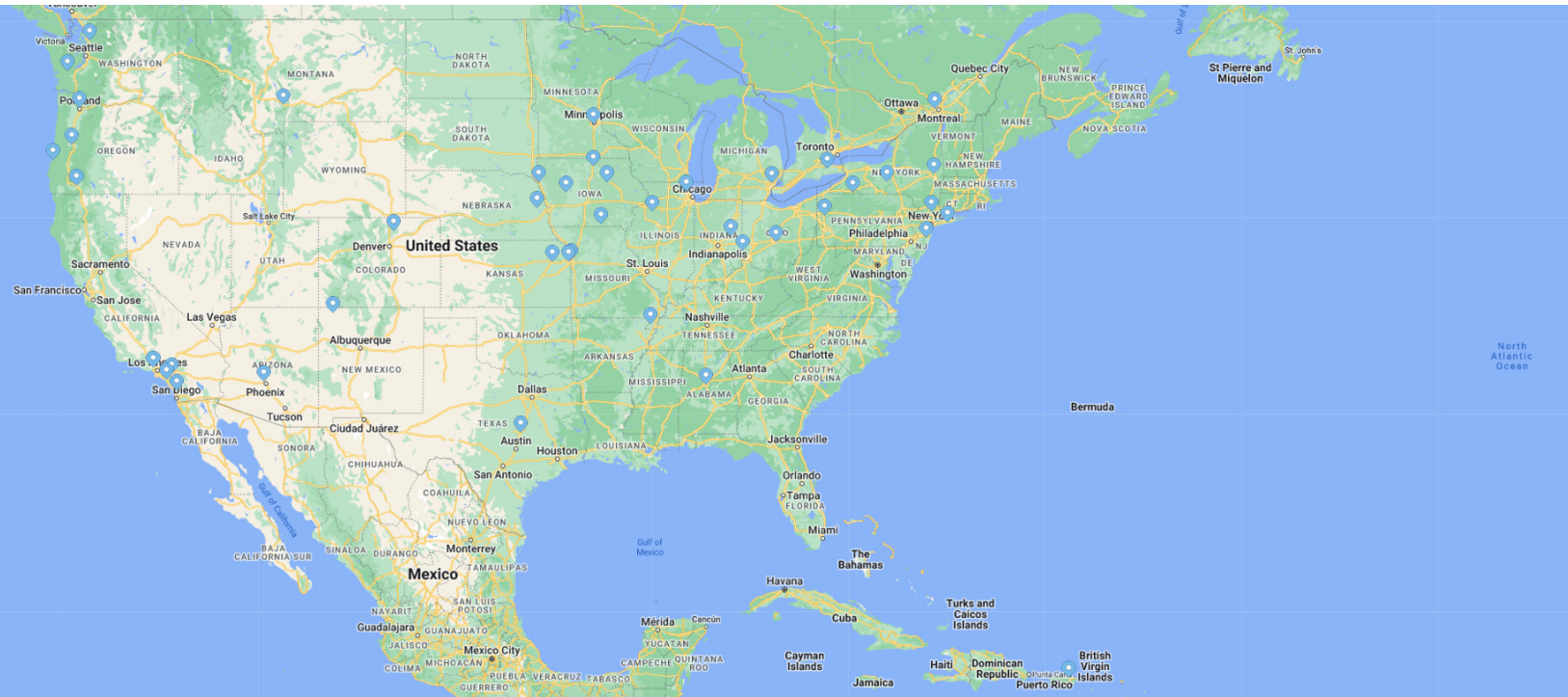

FROM WASHINGTON TO PUERTO RICO  
YOU CAN FIND US. USE OUR:  
**DEALER LOCATOR**  
CALL OR EMAIL IF YOU HAVE ANY QUESTIONS.

---

Step three. Go to the Dealer Locator on our website and contact the store to start your order.

---

7am-4pm PST • Monday-Friday • Stock: [Orders@MatmanUSA.com](mailto:Orders@MatmanUSA.com) • Custom: [Custom@MatmanUSA.com](mailto:Custom@MatmanUSA.com)  
1-800-426-3999 • 12724 Pacific Hwy SW • Lakewood, Wa 98499

# CUSTOM APPAREL

## Available Colors and Materials

COLORS	SUBLIMATION	TRIM	SPANDEX	ZIPPER	BUTTON
WHITE	X	X	X	X	X
PROCESS BLACK	X	X	X	X	X
GRAPHITE GREY	X				
CHARCOAL GREY	X	X	X	X	X
SILVER GREY	X		X	X	X
PEWTER	X				
BROWN	X	X	X	X	
COPPER	X				
OLIVE	X				
VEGAS GOLD	X	X	X		X
PEACH	X				
PURPLE	X	X	X	X	
VIOLET	X				
DARK NAVY	X				
NAVY	X	X	X	X	X

COLORS	SUBLIMATION	TRIM	SPANDEX	ZIPPER	BUTTON
DARK ROYAL	X			X	
ROYAL	X	X	X	X	X
LIGHT ROYAL	X				
ELECTRIC BLUE	X				
COLUMBIA BLUE	X	X	X		X
DOLPHIN BLUE	X				
TEAL	X	X			
SEAFOAM	X				
DARK GREEN	X	X	X	X	X
KELLY GREEN	X	X	X	X	X
LIME GREEN	X				
ELECTRIC GREEN	X				
OLD GOLD	X	X			
MARIGOLD	X				
RICH GOLD	X				

COLORS	SUBLIMATION	TRIM	SPANDEX	ZIPPER	BUTTON
ATHLETIC GOLD	X	X	X	X	X
YELLOW	X				
BURNT ORANGE	X				
MED. BURNT ORANGE	X				
MILD BURNT ORANGE	X				
ORANGE	X	X	X		
SALMON	X				
ELECTRIC PINK	X				
PINK	X	X	X		X
MAROON	X	X	X	X	
CARDINAL	X	X	X		X
CRIMSON	X			X	
SCARLET	X	X	X	X	X

Physical fabric colors may not match printed color chart. For accurate color matching contact your dealer to have physical swatches shipped.

Custom colors for sublimation are available. Custom colors will increase production time & cost.



# CUSTOM APPAREL

## Wrestling: Custom Design Examples



# CUSTOM APPAREL

## Wrestling: Singlets

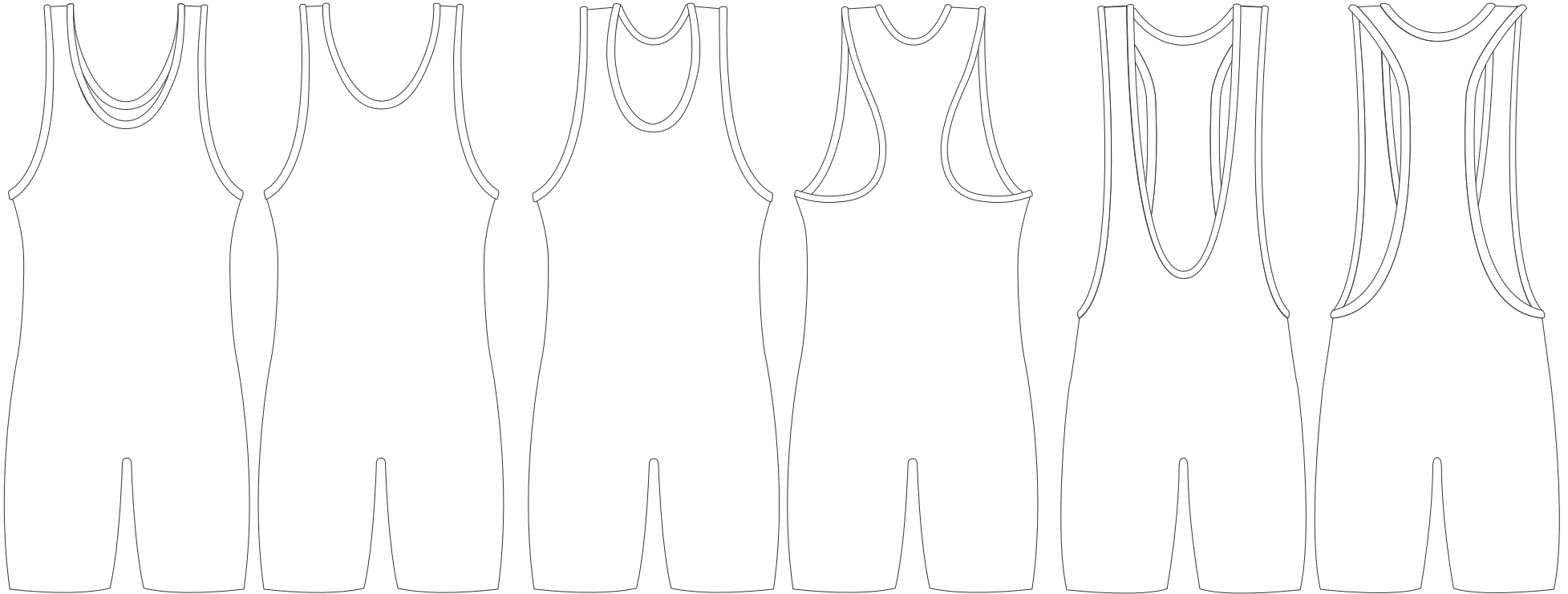

Standard Cut (Men's & Women's)

T-Back Cut (Men's)

Low Cut (Men's)

We have designed a specific women's pattern complete with higher neckline and all the curves. Don't worry, our design team can help make you look stylish and fierce on the mat in that Standard Cut. We have three cuts for men's wrestling singlets. We have Standard, T-Back and Low cut. Our moisture wicking material for sublimation is a 82%/18%, polyester/spandex blend. The standard leg cuff comes with gripper elastic for a nice snug fit that doesn't slide around during competition.

# CUSTOM APPAREL

## Wrestling: Singlet Add Ons: Leg Cuffs

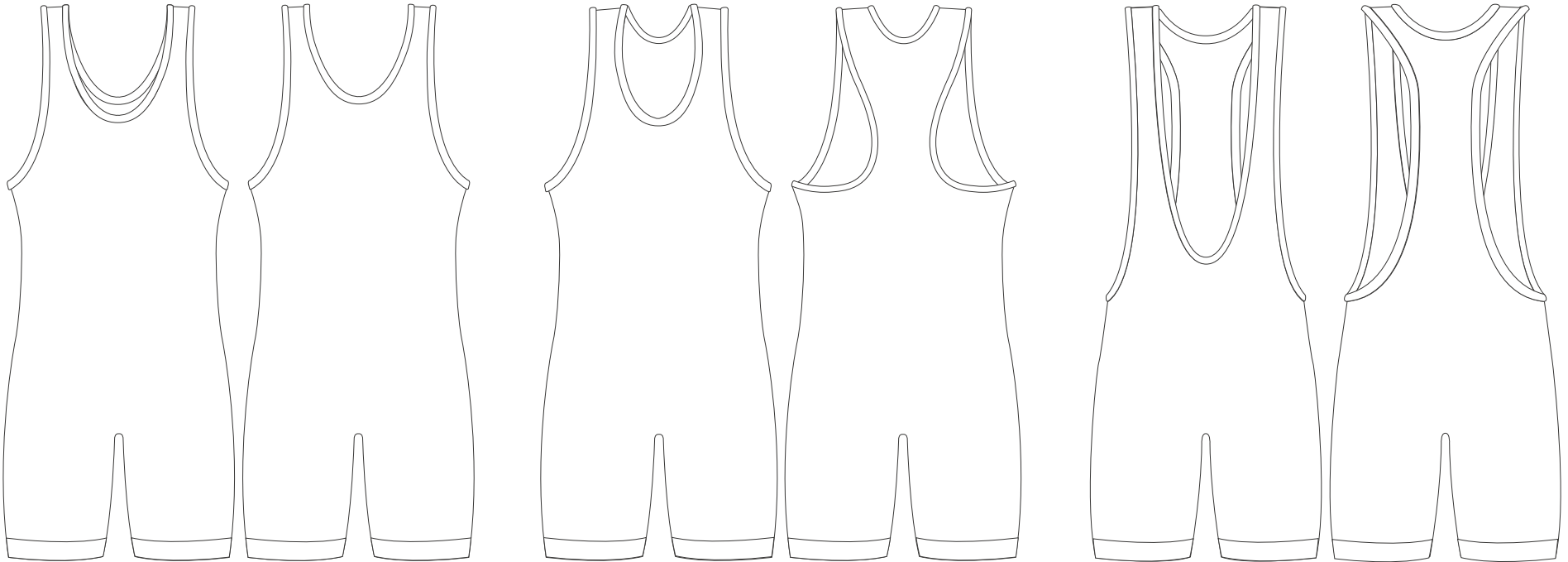

Our leg cuffs are 2 inch high. Made out of the same fabric as the body of the singlet, 82%/18%, polyester/spandex blend, ensures they have same look and feel. We can design the leg cuffs with our colors, designs and names of all sorts. The cuffs wrap 360 degrees around your leg with only one seam to maintain strength while you are on the mat.



# CUSTOM APPAREL

## Wrestling: Singlet Add Ons: Side Panels

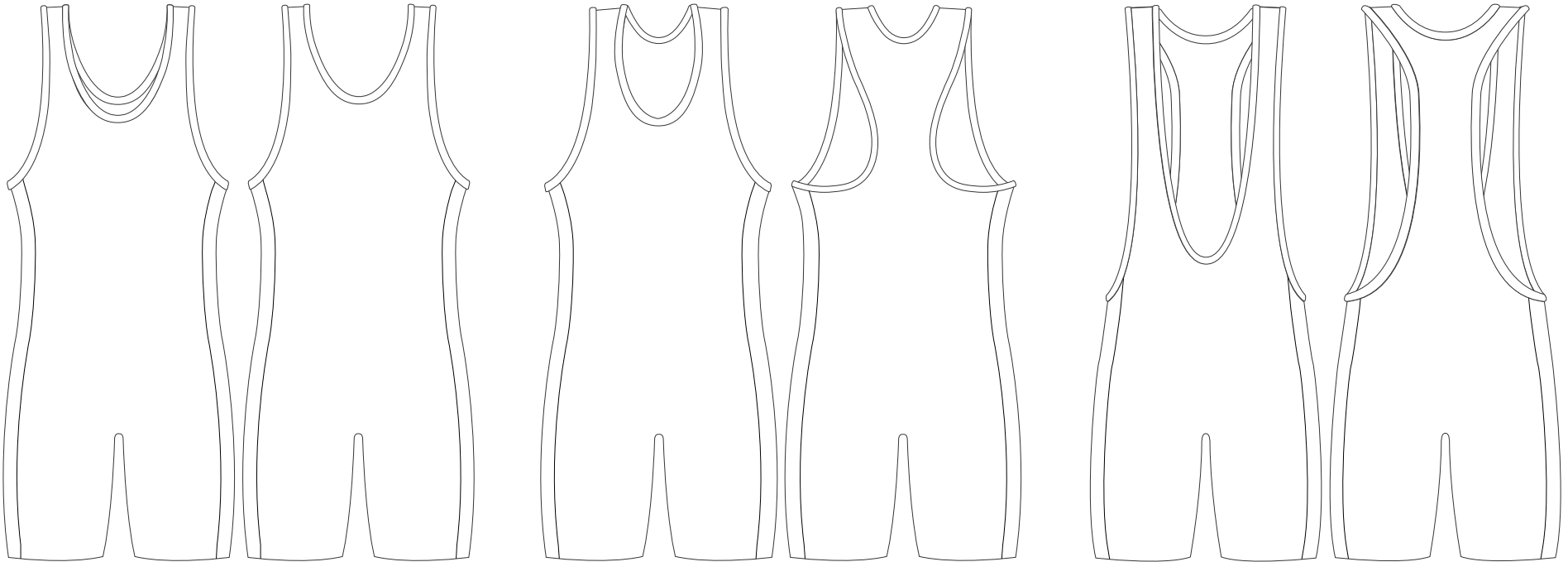

---

Our side panels allow for unique accents to be added to your singlets. They are made of the same material as the main body of the singlet, 82%/18%, polyester/spandex blend. Men's side panels are 5 inch wide and women's are 3 inch wide. We customize these panels to give your singlet design that extra, extra everyone loves.

---

# CUSTOM APPAREL

## MALE



## FEMALE



SIZE	WEIGHT (LBS)	INSEAM
6XS	<30	4.25"
5XS	30-40	5"
4XS	40-55	5.5"
3XS	55-75	5.5"
2XS	75-95	5.75"
XS	95-115	7"
S	115-135	7"
M	135-160	7"
L	160-190	7"
XL	190-220	8.5"
2XL	220-250	8.75"
3XL	250-275	8.75"

SIZE	WEIGHT (LBS)	INSEAM
5XS	30-40	4"
4XS	40-55	5"
3XS	55-70	5"
2XS	70-85	5"
XS	85-100	6"
S	100-115	6"
M	115-135	7"
L	135-155	7"
XL	155-175	7"
2XL	175-195	7"
3XL	195-215	7"

# CUSTOM APPAREL

## Wrestling: Compression Top • Compression Shorts

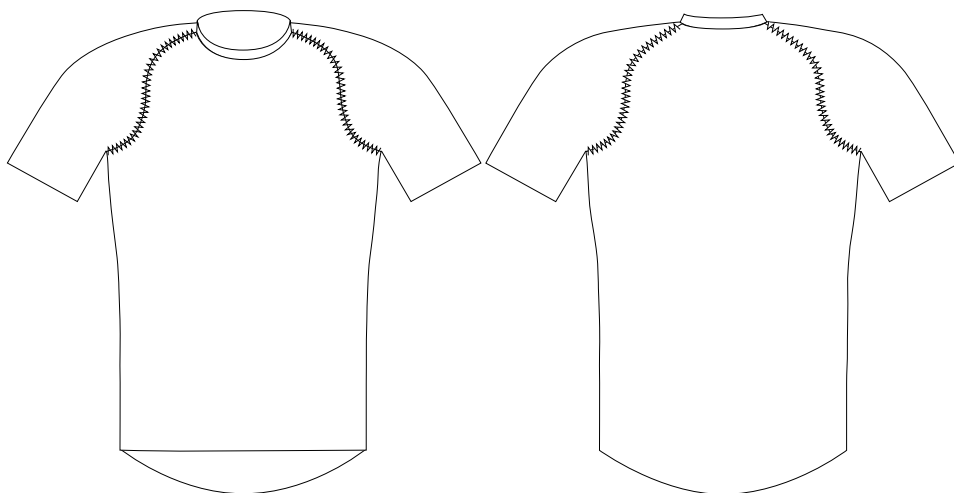

Compression Top

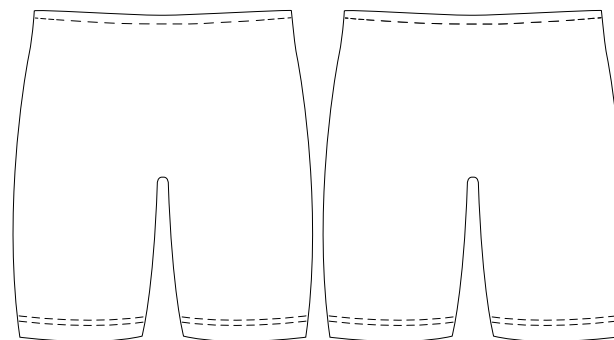

Compression Shorts

---

Our unisex compression shirt features a 3 inch tail making it fully compliant to NFHS (high school wrestling) standards. Compression top can be worn under a wrestling singlet or with compression or fight shorts. Our unisex compression shorts have high quality gripper elastic in the leg cuffs and a thick waistband ensure the fit is nice and snug and doesn't slide around during competition.

Our state of the art compression gear features 82%/18%, polyester/spandex blend that naturally wicks away moisture for maximum performance. Our sublimation material stretchy, breathable fabric is the preference of elite competitors.

Matman's production staff has been perfecting athletic apparel patterns for more than 50 years. Our quality design patterns and flat-lock stitching allow for a seamless, comfortable fit.

Proudly made in the USA from a production staff with over 50 years of experience perfecting the craft of apparel manufacturing.

---



# CUSTOM APPAREL

## COMPRESSION TOPS



SIZE	WEIGHT (LBS)
6XS	<30
5XS	30-40
4XS	40-55
3XS	55-75
2XS	75-95
XS	95-115
S	115-135
M	135-160
L	160-190
XL	190-220
2XL	220-250
3XL	250-275

## COMPRESSION SHORTS

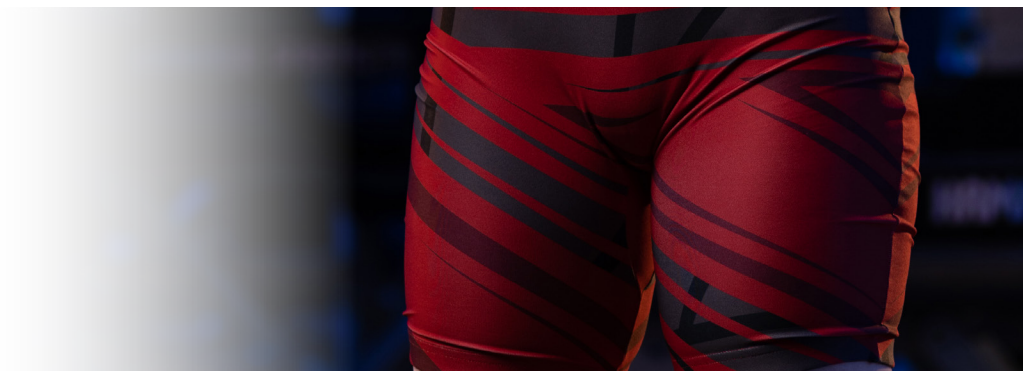

SIZE	WEIGHT (LBS)	WAIST	INSEAM
6XS	<30	18-20"	3.75"
5XS	30-40	19-21"	4.5"
4XS	40-55	20-22"	5"
3XS	55-75	21-23"	5.5"
2XS	75-95	22-24"	5.5"
XS	95-115	23-25"	6.75"
S	115-135	24-27"	6.75"
M	135-160	28-32"	7"
L	160-190	31-34"	7"
XL	190-220	34-36"	7.75"
2XL	220-250	36-40"	8.75"
3XL	250-275	40-44"	8.75"

# CUSTOM APPAREL

## Wrestling: Fight Shorts

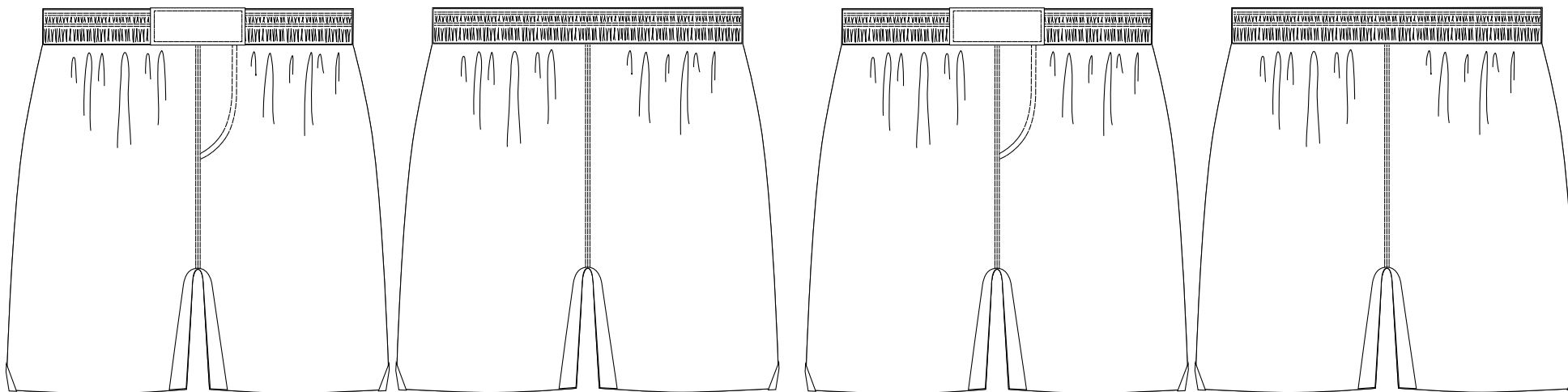

Poly Microfiber

4 Way Stretch

---

Our fight shorts feature a flexible drawstring waistband and triangle fabric cut down the outside of the shorts to provide a full range of flexibility and movement.

We have two types of fight shorts our PMF, Poly Microfiber and our 4WSC, 4-Way Stretch.

Our PMF fight shorts are made out of a board short like material. It is 100% Poly Microfiber material for the body, waistband and buckle. A stock Lycra crotch piece is added for optimal flexibility and functionality.

Our 4WSC fight shorts is the same fabric that we use for the singlets and compression gear, 82%/18%, polyester/spandex blend. Construction is the same as the PMF shorts, but made with all the stretch.

Proudly made in the U.S.A. from a production staff with over 50 years of experience perfecting the craft of apparel manufacturing.

---

# CUSTOM APPAREL

## PMF FIGHT SHORTS



SIZE	WEIGHT (LBS)	WAIST	INSEAM
6XS	<30	18-20"	3.5"
5XS	30-40	19-21"	4"
4XS	40-55	20-22"	4"
3XS	55-75	21-23"	5"
2XS	75-95	22-24"	5"
XS	95-115	23-25"	5.25"
S	115-135	24-27"	5.25"
M	135-160	28-32"	6.5"
L	160-190	31-34"	6.5"
XL	190-220	34-36"	7"
2XL	220-250	36-40"	7"
3XL	250-275	40-44"	7.75"

## 4WSC FIGHT SHORTS



SIZE	WEIGHT (LBS)	WAIST	INSEAM
6XS	<30	18-20"	3.5"
5XS	30-40	19-21"	4"
4XS	40-55	20-22"	4"
3XS	55-75	21-23"	5"
2XS	75-95	22-24"	5"
XS	95-115	23-25"	6.5"
S	115-135	24-27"	6.5"
M	135-160	28-32"	7"
L	160-190	31-34"	7.5"
XL	190-220	34-36"	7.5"
2XL	220-250	36-40"	8.25"
3XL	250-275	40-44"	8.25"



# CUSTOM APPAREL

## Baseball/Softball: Custom Design Examples



# CUSTOM APPAREL

## Baseball/Softball: Jerseys

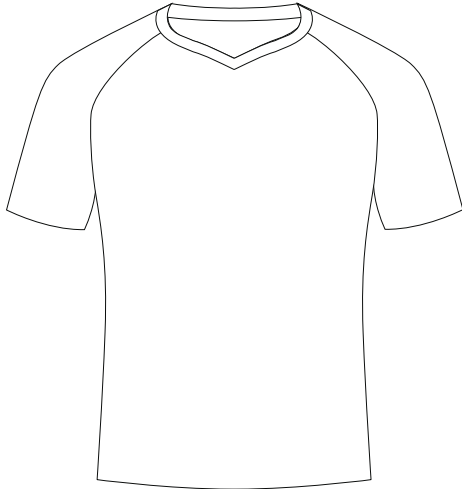

V-Neck Jersey

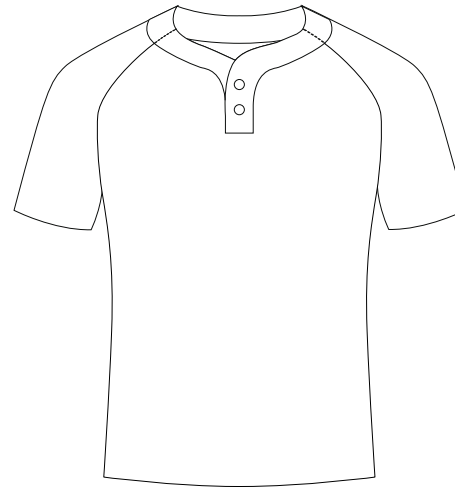
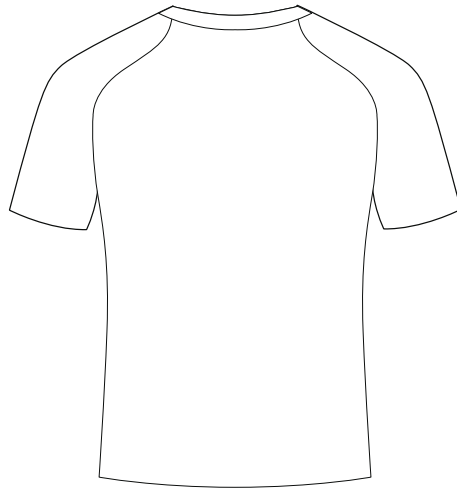

2 Button Jersey

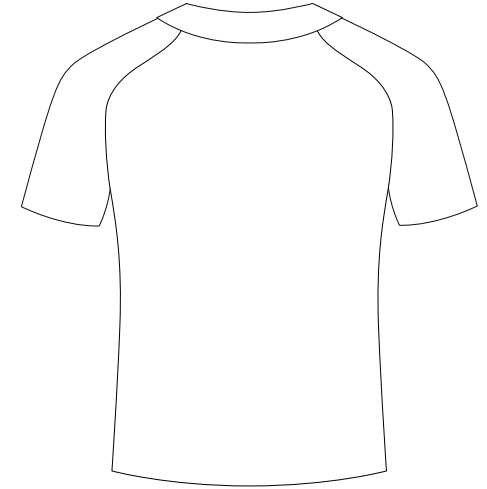

Our V-neck Jersey is made of Lite fabric, a 5.7 oz lite weight, 50+ UV Protection, moisture management, 100% polyester material. The 2 Button Jersey is made from a 9.7 oz heavier weight mesh with limited stretch, snag resistance, moisture management, 100% polyester material. Both jersey styles are available in male and female cuts. Both big and small, we have you covered.

Proudly-Designed. Printed. Cut. Sublimated... and Sewn in the U.S.A.

# CUSTOM APPAREL

**MALE**

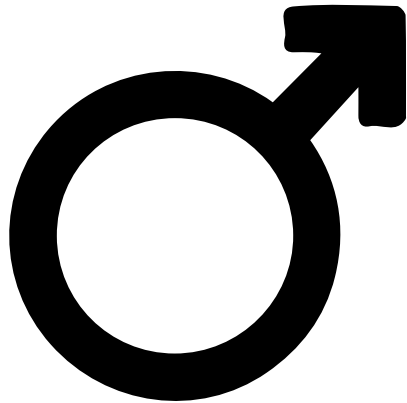

**FEMALE**

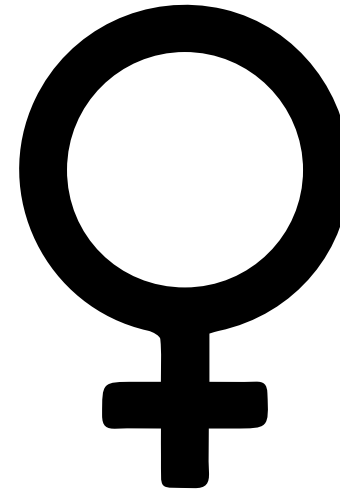

	SIZE	CHEST	FRONT (L)	BACK (L)
YOUTH	YS	33"	22.5"	24"
	YM	37"	23.5"	25.5"
	YL	39"	26"	28"
	YXL	41"	27.5"	29.5"
ADULT	S	42"	29"	31"
	M	45"	30.5"	32.5"
	L	48.5"	31.5"	33.5"
	XL	52"	32.5"	34.5"
	2XL	55.5"	33"	35.5"

	SIZE	CHEST	FRONT (L)	BACK (L)
YOUTH	YS	32"	24.5"	25.5"
	YM	34"	25"	27"
	YL	36"	25.5"	28"
ADULT	S	37.5"	27"	29"
	M	40"	27.5"	29.5"
	L	44"	29"	30.5"
	XL	47"	29.5"	32"
	2XL	50"	30.5"	33"



# CUSTOM APPAREL

## Soccer: Custom Design Examples



# CUSTOM APPAREL

## Soccer: Jerseys

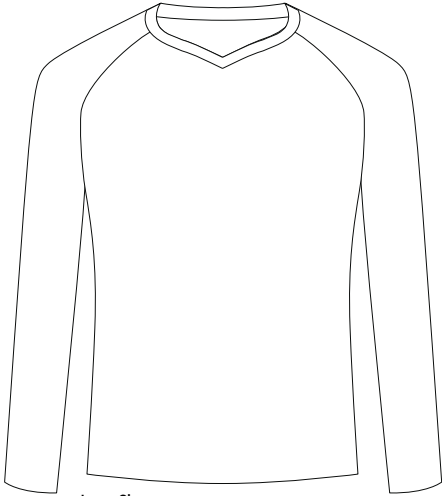

Long Sleeve

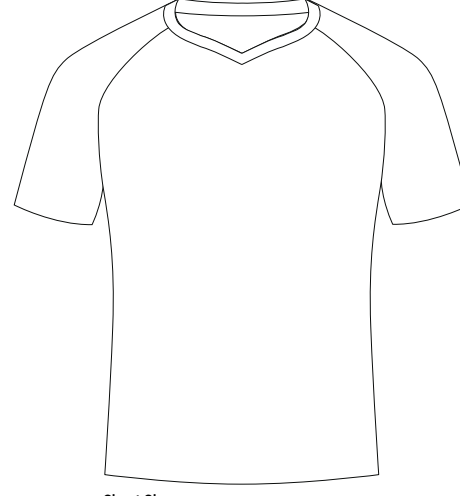
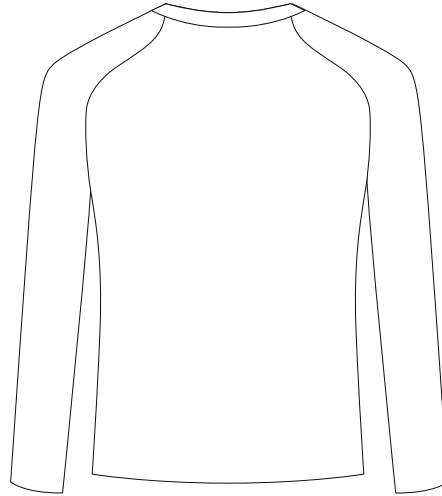

Short Sleeve

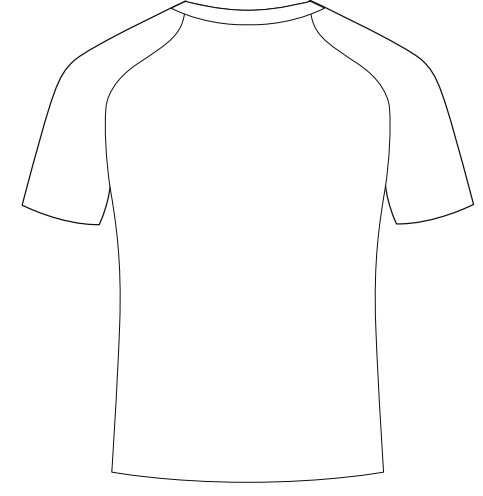

---

Our V-neck Long and Short Sleeve Jersey is made of Lite fabric, a 5.7 oz lite weight, 50+ UV Protection, moisture management, 100% polyester material. Both jersey styles are available in male and female cuts. Both big and small, we have you covered.

Proudly-Designed. Printed. Cut. Sublimated... and Sewn in the U.S.A.

---

# CUSTOM APPAREL

## MALE

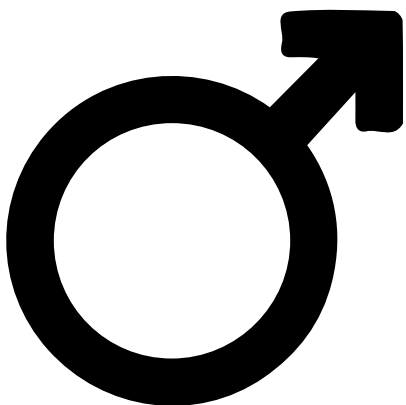

## FEMALE

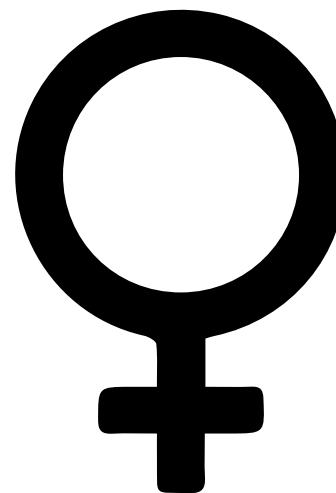

	SIZE	CHEST	FRONT (L)	BACK (L)
YOUTH	YS	31"	20.5"	23.5"
	YM	35"	21.5"	24.5"
	YL	37"	24"	26.5"
	YXL	39"	25.5"	27.5"
ADULT	S	40"	27"	29.5"
	M	43"	28.5"	30.5"
	L	46.5"	29.5"	32"
	XL	50"	32.5"	33"
	2XL	53.5"	31"	34"

	SIZE	CHEST	FRONT (L)	BACK (L)
YOUTH	YS	32"	24.5"	25.5"
	YM	34"	25"	27"
	YL	36"	25.5"	28"
ADULT	S	37.5"	27"	29"
	M	40"	27.5"	29.5"
	L	44"	29"	30.5"
	XL	47"	29.5"	32"
	2XL	50"	30.5"	33"



# CUSTOM APPAREL

## Soccer: Custom Design Examples



# CUSTOM APPAREL

## Soccer: Shorts

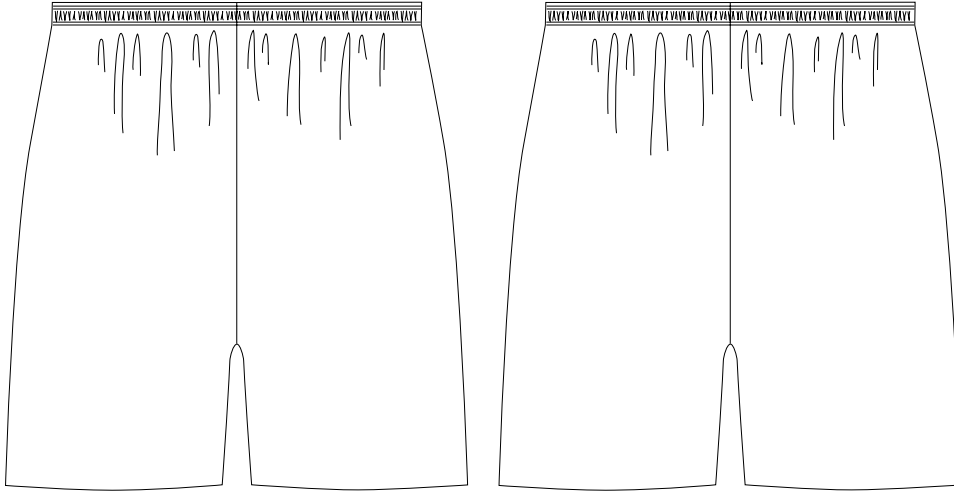

Soccer Shorts

---

Our Soccer Shorts are made of Lite fabric, a 5.7 oz lite weight, 50+ UV Protection, moisture management, 100% polyester material. Our shorts are available in male and female cuts. Both big and small, we have you covered.

Proudly-Designed. Printed. Cut. Sublimated... and Sewn in the U.S.A.

---

# CUSTOM APPAREL

**MALE**

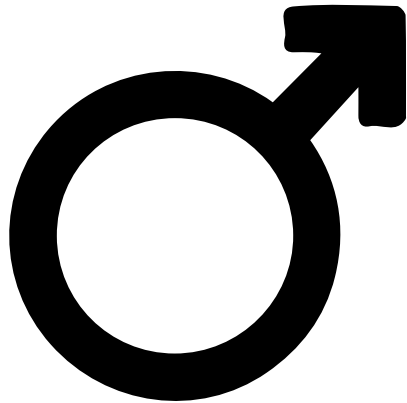

**FEMALE**

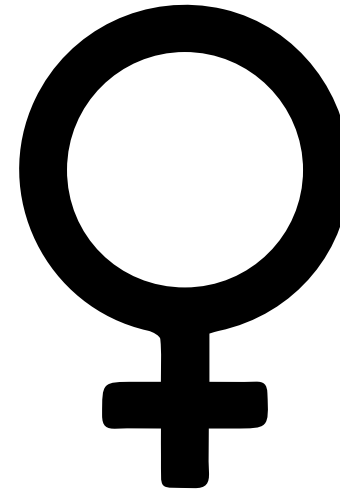

		SIZE	LENGTH	INSEAM
YOUTH		YS	20-22"	5"
		YM	21-23"	5"
		YL	22-24"	5.5"
		YXL	23-25"	6"
ADULT		S	25-28"	6.5"
		M	28-32"	6.5"
		L	32-35"	6.5"
		XL	35-37"	7"
		2XL	37-40"	7"

		SIZE	LENGTH	INSEAM
YOUTH		YS	20-22"	4"
		YM	21-23"	4"
		YL	22-24"	5"
		YXL	23-25"	5"
ADULT		S	25-28"	5"
		M	28-32"	5"
		L	32-35"	5.5"
		XL	35-37"	6"
		2XL	37-40"	6"



# CUSTOM APPAREL

## Volleyball: Custom Design Examples



# CUSTOM APPAREL

## Volleyball: Jerseys

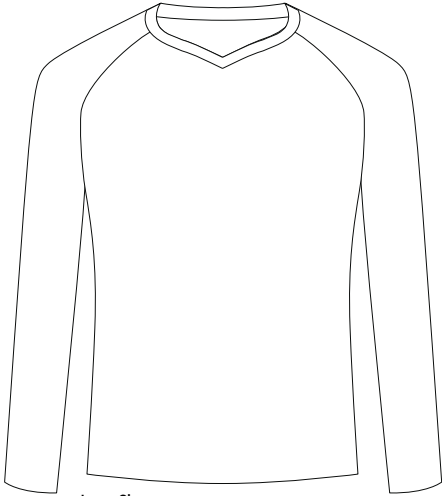

Long Sleeve

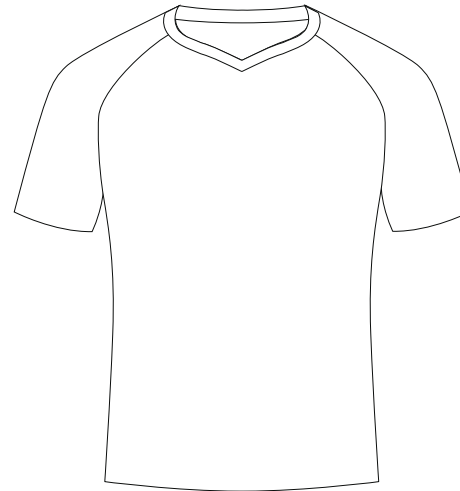
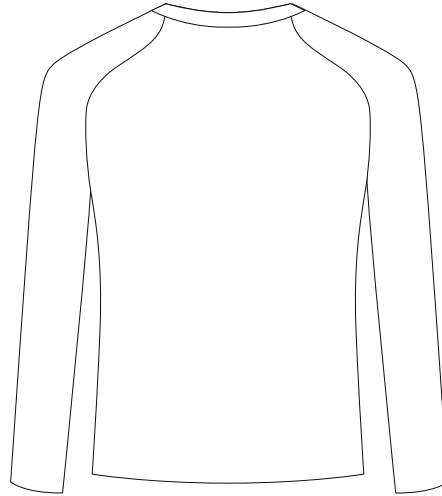

Short Sleeve

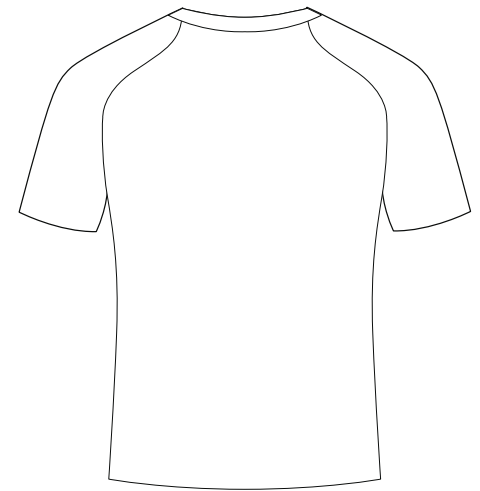

---

Our Volleyball jerseys are made from a Strength blend fabric. A 5.6 oz lite weight, durable, 88% micropoly, 12 % spandex, moisture management, and snag resistant material. Only available in female cuts. Both big and small, we have you covered.

Proudly-Designed. Printed. Cut. Sublimated... and Sewn in the U.S.A.

---

# CUSTOM APPAREL

FEMALE

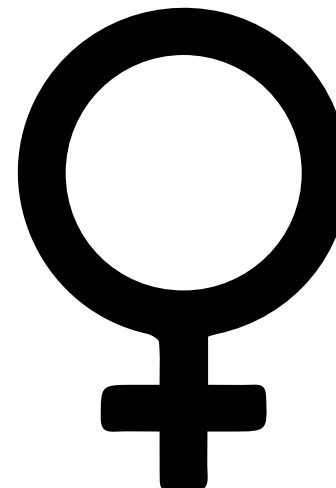

	SIZE	CHEST	WAIST	BODY
YOUTH	YS	29"	27"	23.75"
	YM	30"	28"	24.5"
	YL	31"	29"	25.25"
ADULT	XS	32"	30"	26"
	S	33"	31"	26.75"
	M	34"	32"	27.5"
	L	36"	34"	28.25"
	XL	38"	35"	29"
	2XL	40"	36"	29.75"
	3XL	42"	37"	30.5"

# CUSTOM APPAREL

## Activewear: Custom Design Examples





# CUSTOM APPAREL

## Activewear: Custom Design Examples



# CUSTOM APPAREL

## Active Wear



Windbreaker

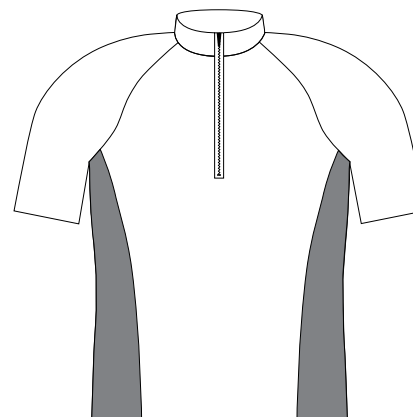
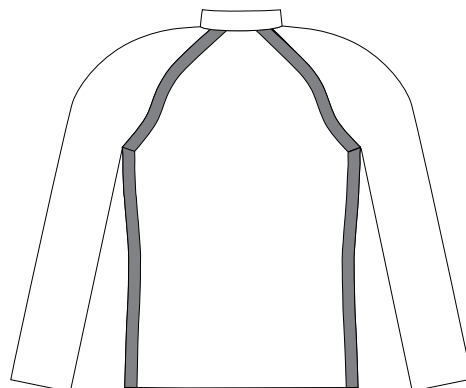

Cage Jacket

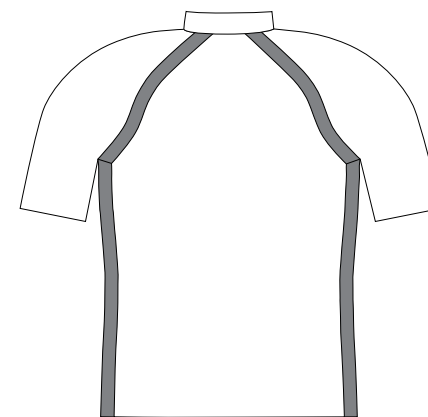

---

Our Windbreakers and Cage Jackets are made mostly with our polyester microfiber (PMF) board short like material. This is a light and comfortable fabric with little to no stretch. To add flexibility into this gem we made front and side panels made of nylon and spandex. Our multi-use jackets can keep you warm on the sidelines or while warming up, keeping you ready to compete.

Windbreakers are long sleeved and have an elastic drawstring in the bottom.  
Cage Jackets are short sleeved with no drawstring in the bottom.

Both have a collar and 1/4 zipper closure on the front and pockets.

Proudly-Designed. Printed. Cut. Sublimated... and Sewn in the U.S.A.

# CUSTOM APPAREL

## Active Wear

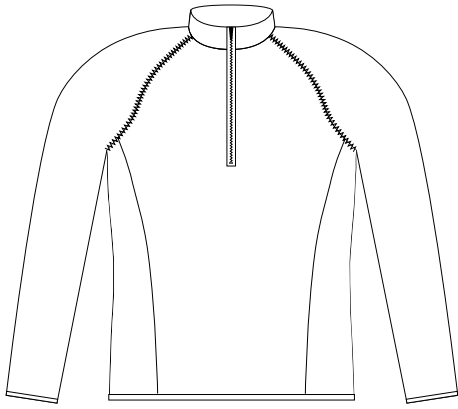

Quarter Zip

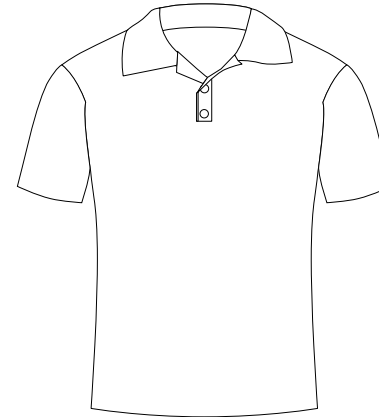
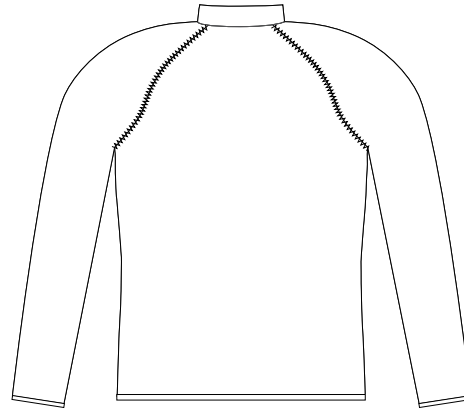

Polo Shirt

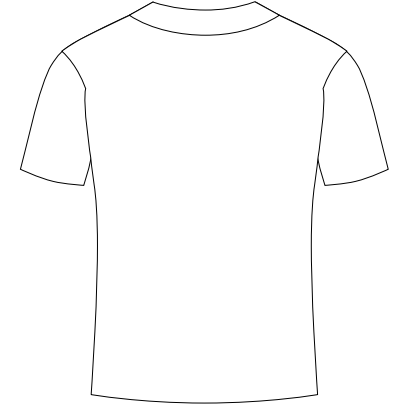

---

The Quarter Zip is made from a 9.7 oz. weight mesh that is snag resistant, has moisture management and is a 100% polyester material. Equipt with a collar and 1/4 zipper closure on the front with pockets, this is easily one of everyones favorite.

The Polo is made of Lite fabric, a 5.7 oz lite weight, has 50+ UV Protection, with a moisture management 100% polyester material. A 3 button closure can be designed to stand out or blend in with our wide variety of available colors.

Proudly-Designed. Printed. Cut. Sublimated... and Sewn in the U.S.A.

---

# CUSTOM APPAREL

## WINDBREAKER/CAGE JACKET

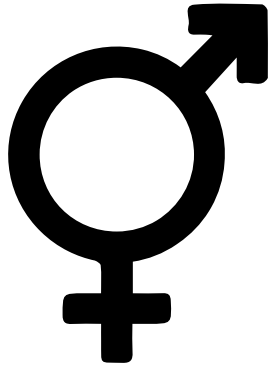

## QUARTER ZIP



## POLO SHIRT

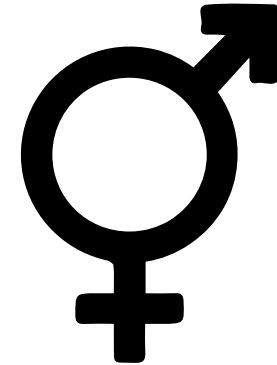

	SIZE	BODY	CHEST
YOUTH	YS	23.75"	29"
	YM	24.5"	30"
	YL	25.25"	31"
ADULT	XS	26"	32"
	S	26.75"	33"
	M	27.5"	34"
	L	28.25"	36"
	XL	29"	38"
	2XL	29.75"	40"
	3XL	30.5"	42"

SIZE	WEIGHT (LBS)	CHEST
6XS	<30	23-28"
5XS	30-40	28-30"
4XS	40-55	29-31"
3XS	55-75	30-32"
2XS	75-95	31-32"
XS	95-115	32-34"
S	115-135	34-36"
M	135-160	38-40"
L	160-190	42-44"
XL	190-220	46-48"
2XL	220-250	50-52"
3XL	250-275	54-56"

SIZE	BODY	CHEST
S	29"	39"
M	30"	43"
L	31"	47"
XL	32"	51"
2XL	33.25"	55"
3XL	34.25"	59"